

Commission Receives Bids For Addition To Town's Garage

Proposals Accepted For Third Time In Attempt To Enlarge Present Facilities; Keenan Reveals Out Of Court Settlement Reached In Damage Suit
Belleville Town Commission received bids for the third time Tuesday night on the proposed addition to the Town Garage on William Street, twice, earlier this summer. Bids had been called for the project, but when insufficient proposals were received, Commissioners had discarded all bids. This time 12 bids were received for the five categories into which the overall project is divided. Four bids each were received for the general construction and structural iron and steel phases; two bids were received for the plumbing work; and one bid each was received for the heating and electrical work.

Sufficient bids were received so that Commissioners referred the matter to Town Purchasing Agent Thomas McLaughlin for report back at the next town meeting. From roughly totaling low bids received in each of the five categories, it can be estimated that the proposed addition would cost somewhere between \$35,000 and \$90,000. The estimated cost of construction is much higher than Commissioners had anticipated previously. Although no proposed work, or if the high cost, two years ago Commissioners appropriated \$40,000 for the purpose of building the addition.

Must Be Considered Public Works Director Kenneth Smith would not state after a meeting whether contracts would be awarded on the basis of the bids submitted, or if the high cost makes the addition unfeasible at this time. The matter must be considered with other members of the Board before any action is taken, he commented.

As originally proposed, the addition to the garage would be adjacent to the present structure, on the west side of the building. The new addition would consist of an enclosed yard used for storage, and lies between the Town Garage and the Erie Railroad tracks. Commissioner Smith has repeatedly stated that the addition is solely needed to alleviate a critical shortage of storage space for town facilities and office space. According to plans already drawn up, the new addition would consist of an enclosed garage.

Chapman Re-Elected To Head Library Trustees

William Chapman, of 2 Belmor Street, principal of School No. 1, was re-elected president of the trustees of the public library at a recent meeting. Chapman has served on the library board since 1946. Also re-elected were George Newman, of 24 Hewitt Avenue, vice-president, and Lindsay A. Graves, of 488 Cortland Street, secretary-treasurer. Also serving on the board are Mrs. George R. Gerard, of 35 Rossmore Place, G. Lawton Cox, of 189 Tappan Avenue, Ex-officio member, and Commissioner Elmer S. Hyde and superintendent of schools, Evan H. Thomas.

Weekend Weather

The weathermen look for temperatures to be several degrees below normal with frost forming at night. Sunday will be sunny and humidity will be low.

High School Twins Make You See Double



Nine sets of twins turned up at the high school to have their picture taken for the Times-News round-up of look-alikes in the Belleville school system. Girls standing in front are, left to right, Judy Conato, Natalie and Lorraine Roselle, Linda Klein, Rachel and Maryrose Manzella, Elizabeth Meehan, and Carmela Bolotta. Boys in back are Tom Dunn (twin brother Joe was not present this day) Ronnie Conato, William and Charles Gettler, Al Klein, Russell and Ronald Valante, Edward Meehan, and d. George Bolotta.

Check On Low Flying Planes



Firemen started their around the clock check on low flying airplanes this week as they stationed themselves on an apartment building rooftop. Fire Chief Harry White checks direction of plane on compass while Edward McGonigle peers through binoculars and Daniel Spilnes takes notes. Men hope to compile sufficient data on planes within two week period.

Around The Clock Check Of Low Flying Airplanes Begun By Firemen Monday

Lauterette's Special Investigating Committee Secures Cooperation Of Fire Fighters Through Commissioner Sullivan In Two Week Check

An around the clock check on low flying airplanes over Belleville was begun this week at the instigation of a special committee appointed by Town Commission to investigate the situation. Norman D. Lauterette, heading the special committee has received the cooperation of Public Safety Director Harry J. Sullivan in carrying out the constant vigil.

NROTC PROGRAM OPEN TO SENIORS

Applications are now available for the Navy's eleventh competitive examination for its nationwide NROTC college training program, according to a recent announcement by the Navy Department. The mental examination is scheduled for December 8, and is open to all high school seniors and graduates who can qualify. The deadline for receipt of all applications is November 17, the Navy stated.

Successful candidates will start their Naval careers in colleges and universities across the country in 1957, with substantial financial assistance from the government. After a normal college education, graduates will be commissioned as regular officers in the Navy or Marine Corps, for active duty with the Fleet throughout the world.

Applications for this career program are available from Samuel Sifkin, Guidance Director of Belleville High School or for the nearest U. S. Navy Recruiting Station.

A lady whose roots are firmly planted in Belleville soil, is Mrs. Jane Spino, of 28 Wallace Street, a familiar face to children attending St. Anthony's School on Franklin Street. Mrs. Spino, a member of Belleville's team of five lady traffic officers, has been guiding St. Anthony's students safely to and from their classrooms since the beginning of the school year. Last year, Mrs. Spino could be found doing similar duty at School No. Two.

A lifelong resident of Belleville, Mrs. Spino still lives in the same house where she grew up. Her father has lived since he was three. The family at 28 Wallace Street consists of Mrs. Spino, her husband Thomas, their seven-year-old son Don, Mr. and Mrs. Thomas Spino, Mrs. Spino's parents, the two family dogs, and one canary. Full-Time Job Mrs. Spino's schedule consists of an average of four hours of work per day, but it's really a full-time job, she said, "as I have to get my housework done in between my hours on duty." Known by fellow members of School No. Two's PTA as the lady with the "big smile," Mrs. Spino is serving as hospitality and refreshment chairman for the group this year. Last year she was a highly successful member of the card party committee. A comparative newcomer to the job of traffic officer, Mrs. Spino joined the force last April, after several years as a housewife. "But I love the work, and I'm very glad I have such a job," she said. Mrs. Spino explained that she had formerly done office work, having been on the staff of Blue Cross in Newark for four years. "I felt the need for doing some other kind of work, so I decided to try a job where I could help children," she said. She applied for the job last Oc-

CORNERSTONE WILL BE LAID SUNDAY FOR CLARA MAASS

Weekend Dedication Festival Starts Saturday Night At Essex House Dinner Party

The cornerstone of the new \$5,000,000 Clara Maass Memorial Hospital, largest hospital built in the Newark area since 1929, will be dedicated Sunday with an impressive ceremony at the site of the new building in Franklin Avenue opposite Branch Brook Park. Governor Robert Meyner will speak at the dedication ceremony as will John F. Kilde, president of Walter Kidde Company, Inc. and chairman of the Clara Maass Hospital Building Fund; H. Bruce Palmer, president of the Mutual Life Insurance Company, and of the Greater Newark Medical Center, and others.

Starts At 3 P.M. Sunday's program, beginning at 3 p.m., will feature the laying of the cornerstone of a weekend Dedication Festival which opens with a \$50-a-plate dinner Saturday night in the Essex House, Newark, that will be attended by 500 civic and community leaders and prominent members of the medical profession. The two weekend events will also inaugurate a drive to equip the new \$24-bed hospital. General chairman of this drive is Raymond S. Perry, president of Federal Telephone and Radio Company, a division of International Telephone and Telegraph Corp.

Dr. Gerald I. Cetrulo, chairman of the Dedication Festival committee and attending surgeon on the hospital staff, will be master of ceremonies Sunday. The cornerstone will be presented to the

(Continued On Page Two)

TWO MEN HURT IN ACCIDENT HERE

Two area men are in serious condition in St. Mary's Hospital, Passaic, as a result of a Monday accident on Washington Avenue near the Liquid Carbonic Plant. The men are P. W. 36, of Tiffany Boulevard, Newark, and H. W. Sand Husen, 70, of 126 Avenue N. A Newark Police officer arrived at the scene 10:30 Monday night to find Kvidahl's car smashed, standing in a driveway on the east side of Washington Avenue, just north of the plant. A second car, no occupant was found smashed against a pole about 100 feet south.

The men are P. W. 36, of Tiffany Boulevard, Newark, and H. W. Sand Husen, 70, of 126 Avenue N. A Newark Police officer arrived at the scene 10:30 Monday night to find Kvidahl's car smashed, standing in a driveway on the east side of Washington Avenue, just north of the plant. A second car, no occupant was found smashed against a pole about 100 feet south.

The men were taken by town ambulance to the hospital where they are being held.

The Face Is Familiar: Jane Spino Helps School Children; Works On PTA

By Rita Knoll A lady whose roots are firmly planted in Belleville soil, is Mrs. Jane Spino, of 28 Wallace Street, a familiar face to children attending St. Anthony's School on Franklin Street. Mrs. Spino, a member of Belleville's team of five lady traffic officers, has been guiding St. Anthony's students safely to and from their classrooms since the beginning of the school year. Last year, Mrs. Spino could be found doing similar duty at School No. Two.

A lifelong resident of Belleville, Mrs. Spino still lives in the same house where she grew up. Her father has lived since he was three. The family at 28 Wallace Street consists of Mrs. Spino, her husband Thomas, their seven-year-old son Don, Mr. and Mrs. Thomas Spino, Mrs. Spino's parents, the two family dogs, and one canary.

Full-Time Job Mrs. Spino's schedule consists of an average of four hours of work per day, but it's really a full-time job, she said, "as I have to get my housework done in between my hours on duty." Known by fellow members of School No. Two's PTA as the lady with the "big smile," Mrs. Spino is serving as hospitality and refreshment chairman for the group this year. Last year she was a highly successful member of the card party committee. A comparative newcomer to the job of traffic officer, Mrs. Spino joined the force last April, after several years as a housewife. "But I love the work, and I'm very glad I have such a job," she said. Mrs. Spino explained that she had formerly done office work, having been on the staff of Blue Cross in Newark for four years. "I felt the need for doing some other kind of work, so I decided to try a job where I could help children," she said. She applied for the job last Oc-

Property Revaluation Done By J. Ceminshaw Company

Property Owners May Question Assessments During Next Week At Six Town Hall Conferences

The revaluation of all real property in the Town of Belleville has been completed, according to an announcement by Tax Assessor Arthur W. Clark. The gigantic undertaking was finished last week by the J. M. Ceminshaw Company, of Cleveland, who had been hired last year by Town Commission to do the job. The actual revaluation has taken the company some nine months to complete as they inspected and appraised more than 10,000 individual pieces of property here. This includes all real property, Clark said, from vacant lots to private homes and industrial sites. The Ceminshaw firm, is a nationally known one and Clark said it has done similar types of property revaluations in other Essex communities.

Clark said that owners of real property in Belleville are now invited to meet with representatives of the firm to discuss the new valuations which will be used as the basis for the 1957 tax assessments.

LATE REGISTRATION STILL OPEN FOR ADULT SCHOOL

More Than 300 Students Have Enrolled For Fall; Some Courses Are Filled

With more than 300 students registered for the fall semester, the Advisory Committee of the Belleville Adult School has announced that it will receive late registrations at the Belleville High School office during a night school day, and on Tuesday night, 7:30 to 9:00 p.m. Registration, however, is closed in beginning typing, intermediate typing, slip covers, and dancing class.

The Medical Forum will not be held this semester because there were not enough students registered in advance. At the close of this semester certificates will be awarded to students successfully completing their courses.

Still Open Courses still open for registration are Americanization, beauty hints and cosmetics, introduction to business, machine contracting, bridge, cooking, driver education, English for foreign born, French.

(Continued On Page Two)

Board Hears Citizen Urge Study To Improve Facilities

Arvidson Points Out Need For Long Range Program; Board Begins To Formulate Plans To Study Situation; Waits Report From Thomas

Belleville Board of Education Monday night heard a private citizen urge them to investigate every possible means for improving the school facilities available to Belleville's children. Ernest Arvidson, of the Better Schools Committee, appeared before the Board to ask them to undertake a long range study of school needs to handle a population which the estimator would grow by more than 10,000 in the next 40 to 50 years. Arvidson urged a two pronged study aimed at determining what is best from the amount of tax dollars local residents can afford to pay, and how to get the best from the tax dollar we are already spending.

Although Board members made no official comment on Arvidson's request, the Board did agree to the possibility of future school expansion was one of the topics discussed at the Board conference following the public meeting. Board president William Allison Boyd remarked that no one has made up his mind on any way to solve the problem of expanding present school facilities. Everyone must be given the best way to solve the problem, he added.

A report from Superintendent (Continued On Page Two)

Renovation Of Town Owned Buildings Proceeds According To Plan By Hyde

Program 75 Per Cent Complete; Will Cost Approximately \$50,000

The vast renovation program undertaken to put the town's public buildings in proper condition is nearing completion. According to Commissioner Elmer S. Hyde, whose Parks and Public Property Department has jurisdiction over the town owned buildings, the project is about 75 per cent complete. Commissioner Hyde said the program will continue for about another six months until all contemplated work is finished. Working in for their share of renovating were each of the seven town owned pieces of property, including Town Hall, the three town fire houses, the Recreation House, the Town Garage, and the Public Library. Up to this time, Hyde said, most of the town owned buildings had been in deplorable condition. It had been allowed to deteriorate until a major remodeling program was necessary to restore it to proper condition. The condition of the buildings was so bad, people wouldn't even go into Town Hall to pay their taxes, the building was so rundown. Hyde figures that the entire renovation program when complete will have cost the town a little more than \$50,000. Of this figure, \$7,250 has been appropriated by the Board for the work completed to date. The balance of the funds have been spent largely in Town Hall, the fire houses, and the Recreation House. He said that some of the money for the improvements has been taken out of the regular departmental budget, and that the rest of the money has been appropriated by Commissioners through special ordinances. Some of these funds date back to 1952, he added. Hyde said that the actual renovation program started about one and a half years ago with work being done on Town Hall.

(Continued On Page Five)

Mrs. Margaret Connelly Rodino Campaign Aide

Mrs. Margaret Connelly, of 30 Marion Court, has been named chairman of the Rodino campaign for re-election in the Tenth Congressional District. Mrs. Connelly is supervisor in the mathematical department of the Mutual Benefit Life Insurance Company, and is a Democratic county committee-woman, a member of the Padua Association of Belleville, and a woman's auxiliary of the Peter W. Rodino, Jr., Association and the Suburban Professional Women's Club.

SPOTLIGHT on SPORTS

By Bob Gorlin

Bellboys Come Close But Not Close Enough

For some reason or other, Belleville High School usually has a rough time against East Orange High in their traditional season inaugural and last Saturday wasn't any different as the Blue and Gold went down to a tough 13-12 decision at Montpelier Stadium.

Four years ago the Panthers have had the hex on Coach Ed Berlinski. I thought that when Belleville snapped the jinx and won its first game in the series last Fall that it would be the beginning of a new era. In fact many believed that the jinx would be a thing of the past with the Bellboys making it two in succession over East Orange.

But the old jinx is still around and what hurts is that Belleville came so close and finally had to be content with an opening game loss by the very slim margin of only one point. As Coach Ed Berlinski put it, "I would rather lose by a couple of touchdowns than drop a heartbreaker like that. But that's the way it goes. They say that games like that usually even out in the long run. I'll have to wait and see what happens."

Bruce McCumber, Blue and Gold quarterback, tallied both Belleville touchdowns. In the opening period he scored on a quarterback sneak. But McCabe's converted conversion was blocked and put Belleville one point behind, 7-6. East Orange went ahead with another TD in the second quarter but failed to register the extra point so that Belleville still had a good opportunity of deadlocking the contest.

They finally got going in the fourth period with McCumber going over the goal again on a quarterback sneak but again McCabe's conversion failed to get the necessary extra point. This time the Bellboys tried to run the piker over the goal but was stopped by the whole Panther forward wall.

It looked like Belleville might pull the game out of the fire after all. An on-sides kick was successful and the Blue and Gold almost started to move, that was until a clipping penalty stalled the drive.

Crystal Gazing

Oops!!! I'm behind the eight-ball already with only one week of the scholastic pigskin campaign completed. That crystal ball of mine was still slightly dusty and I managed to predict the outcomes of only six games while going down the drain with three others. Belleville always a tough one with me, dropped a squeaker, 13-12, to East Orange, little Glen Ridge upset Clifford Scott, and Bloomfield went on to take the measure of Stony Hall.

I've been polishing that crystal ball all week long. Let's see if the hard work will result in a better prediction percentage.

Belleville to upset Bloomfield. This shapes up as one of the better attractions of the day. Both teams were involved in upset decisions last Saturday with Bloomfield coming up with the win and Belleville taking a loss. From where I see it this will be one of the closest games around with not more than a point or two expected to separate the teams. Coach Ed Berlinski will have his charges up for this one.

Nutley to halt Orange. Coach Sandy Phillips is moaning the blues but things aren't quite so bad. I look for Nutley to make up for the 18-14 upset handed them by the Tornados a year ago when the Maroon Raiders lost only two games while winning seven. Orange was swamped by Montclair, 47-7, but you can't go by that since the Mounties are loaded once again.

West Orange to beat Clifford Scott. The Cowboys will make it No. 2 and will hold the running attack of the Scotties. West Orange by seven points.

Seton Hall to trim East Side. The Pony Pirates were surprised in their opener but will be ready for East Side with room to spare.

Montclair to trounce Irvington. I pity poor Irvington. The Campers lost to West Orange and now must take, or should I say try to take, Montclair. It sounds like a broken record but the Mounties look like the best in Essex County again. Coach Clark Anderson's boys need Orange with 47 points being scored. The Haines boys will give a field day and will be able to name the final score.

NOTICE OF RE-EVALUATION FOR 1957

Owners of real property in the Town of Belleville are invited to meet with representatives of the J. M. Clemenishaw Co. nationally known appraisal firm who have completed a re-evaluation of the entire Town, relative to their 1957 valuations.

The 1957 assessed valuations will be based on the results of their appraisals so that uniformity in assessments and a fair distribution of the tax burden throughout the Town may be realized.

Property owners may ascertain the sound value of their properties and discuss in general any question relative to these values.

Hearings will be held at the Council Chambers, Town Hall, 152 Washington Avenue, on the following days:

Monday	October 1st	From 9 A.M. To 5 P.M.
Tuesday	October 2nd	From 1 P.M. To 9 P.M.
Wednesday	October 3rd	From 9 A.M. To 5 P.M.
Thursday	October 4th	From 1 P.M. To 9 P.M.
Friday	October 5th	From 1 P.M. To 9 P.M.
Saturday	October 6th	From 9 A.M. To 5 P.M.

ARTHUR W. CLARK
Assessor

Bellboy Gridders Drop Close One To East Orange, 13-12

Coach Eddie Berlinski's Squad Drops Heartbreaking Opener As Last Period Drive Falls Short

by Dave Thaler

Topping East Orange in everything but scoring, the Blue and Gold gridders dropped their season opener Saturday by a heart-breaking 13-12 score. The backfield, supposedly the question mark in Belleville's attack, was stymied, while the line, their strongest point, was not up to par.

The line, however, presents no problem. It is one of the best around and will probably prove this to Bloomfield tomorrow. The Bengals are bigger, better, and faster than East Orange, but Belleville can't be underdog. Their backfield has proven itself, thereby solving Coach Ed Berlinski's biggest problem.

Belleville let the Panthers dominate the first half, and then tried to reverse the situation. It almost worked, but the extra point proved to be the difference. Belleville threatened constantly and it seemed as if a matter of time before they scored. But East Orange protected their goal line successfully until four minutes before the end of the game.

Then Belleville quarterback Bruce McCumber scored the first touchdown of the second half and left the score at 13-12. Larry Cordero and Ray Kimble then combined to successfully execute an on-side kick, giving Belleville possession on the East Orange 46. Several pass attempts failed though, and the ball went over to the Panthers who killed the clock.

Score First
In the first half, East Orange, who had won the coin toss, took the field. They were guarded and promptly scored. Joe Huguinin, their extra point specialist, made the conversion. Belleville got back in the game when Frank D'Angelo returned a punt from East Orange 15 yards for a 15-7 run of 70 yards. D'Angelo, by all that's right in football, should have been nailed five times. He never changed his direction but shook the first tackler off, faked the next two out of their chance, and then received some nice blocks to take care of the rest. When he had nobody but teammate's arms to rely on, he tripped himself and fell on the 15.

The next play took co-captain Malfatta out of the game. He tried a sweep around the left end and injured his leg. He was thrown for the rest of the day. McCumber then went to the six. He flipped a pass to Gene Pinazzella, left end, who made a diving catch on one yard line. McCumber then sneaked it over. Pat McCabe made the conversion. Belleville got back in the game. The Panthers scored again, and halftime score was 13-6, favor of the Panthers.

New Club
Belleville was a new club in the second half. They began to click, and East Orange rarely had possession of the ball. Pinazzella, Kimble, McCumber, and Barra were the stars. But they couldn't come up with the scoring play until it was too late. Bloomfield's defense, which opened against Seton Hall which gives Belleville a chance to atone for the Panthers' defeat, was not as good as Bloomfield could just be what the doctor ordered for Berlinski's squad. The Bellboys will probably enter the game a six point underdog though.

The Blue and Gold's chances depend largely on the recovery of Barra and Malfatta, who are limping around school. Their chances of an upset are not good without these two.

STATISTICS
Belle. E. O.
Passing 155 yds. 99 yds.
Rushing 167 yds. 67 yds.
First Downs 12 10
Points Aver. 42 yds. 75 yds.
Touchdowns
Belleville: McCumber 2 (1 yard plunge, 2)
East Orange: Amos 1 (10 yard sweep); Paris (1 yard plunge)
East Orange 7 6 0 0 6
Belleville 6 0 0 0 6
Extra Point—Huguinin

EAST NUTLEY GARAGE
C. A. FANELLI, Prop.
Body and Fender Repairing
Expert Auto Body Painting
Phone: NUley 2-4444
45 Washington Avenue, Nutley, N. J.

PL 1-0279 Free Estimates K and P
Plumbing—Heating
Automatic Water Heaters
Jobbing
Water Services
341 Main St. Belleville, N. J.
FRANK PUGLISI

costs so little to phone anywhere
Cleveland 85¢
Richmond 70¢
From NEWARK after 5 PM and Sundays, 3 min. auto. rate, 10¢ tax not included.

Dr. M. Roachvarg
OPTOMETRIST
Mon. & Fri. 9:30-8
Tues., Thurs. & Sat. 9:30 to 6
And by Appointment
Closed Wednesday
132 Washington Avenue
Belleville

Value-Wise Folks Buy in the Fall!
YOU'LL LIKE OUR QUALITY WAY OF DOING BUSINESS
BELLEVILLE MOTORS
53 Washington Avenue Belleville, N. J.



Now's the smart time to go Olds....
You get top-dollar value and hold it for top resale tomorrow. And you get more for your present car if you buy NOW!

costs so little to phone anywhere

Cleveland 85¢
Richmond 70¢
From NEWARK after 5 PM and Sundays, 3 min. auto. rate, 10¢ tax not included.

Oberg, executive director of the hospital, will include a list of contributors, a history of the hospital, the biography of Clara Maass—heroic nurse for whom the hospital is named—and copies of invitations to the dinner and to the dedication ceremony.

Invocation
A Bible will also be placed in the stone as will front pages of Sunday's newspapers and front pages of weekly newspapers published in the area to be served by the new hospital. Since this is a presidential election year, the contents of the stone will include Eisenhower and Stevenson campaign buttons. The Rev. John E. Weber, hospital trustee, will give the invocation.



LITTLE LEAGUE LIFE

Harold Broadman, Bob Katz, and Nunzio Cernaro

Conway, Jim Tarrillo, and Howard Henderson.

It was learned at the last Little League meeting that a field will be available for League games next spring. The field, located at the northwest end of the running track at the Municipal Stadium, will be the temporary location of the Little League, until a permanent field is available. At that time (in the near future we hope) the Little League diamond at the Stadium will be turned over to the Farm League. Also, it was agreed to have closer coordination between Little League and Farm League.

At a previous meeting the officers for next year's season were elected. They are, National League—President, Leo Jackson and Vice President, Adam Gasperick; American League—President, Gil Howley and Vice President, Bob Conway; Secretary, Treasurer, Ed Carney; and Warren Knight, commissioner.

The managers for National League—Glenn, Adam Gasperick; Cubs, Harry Bennett; Dodgers, Ed Brown; Yankees, Tony Magistro; American League—Bombers, Fred McQuillen; Clippers, Ed Carney; Aces, Ed O'Neill; Demons, Al DeKler.

The assistants are George Sheridan, Ben Prociorello, Sam Gestivo, Leo La Tullio, Joe Belus, Bob

Veterans
(Continued From Page One)
of Post No. 105 American Legion, has been elected temporary chairman of the committee.

The committee will determine what sort of memorial is desired, since the 1950 appropriation would now be insufficient for plans drawn then. The committee also noted that \$450 had been spent so far on advertising, bonds, and architect's fees.

Hyde also promised to ask the governing body to provide space in Town Hall for filing of veterans' records. Council officials say they will have to begin from scratch to build files, since those originally stored in Town Hall cannot be found.

Commission
(Continued From Page One)
downstairs with a second floor directly above it of equal space. The new construction would measure 45 feet by 65 feet, which is slightly more than half the size of the present building.

Out Of Court Settlement
In other business, Town Attorney Lawrence E. Keenan announced that an out of court settlement had been reached in a \$20,000 suit against the town. Keenan said the case had been settled by payment of \$2,000 by the town. The court must still approve the settlement, he said.

The suit had been filed by Mrs. Frances Sparks on behalf of her 12 year old daughter, Katherine, of 15 Elms Place. It charged that Katherine had suffered injuries in a fall from her bicycle during the summer of 1954. The young girl fell from her bicycle when it got caught in a crack in the pavement on Elms Place. She sustained cuts about the mouth which have left permanent scars and lost three teeth as a result, he said. Extensive dental work was required.

Adult School
(Continued From Page One)
golf, investing in stocks and bonds, understanding labor and management relations, oil painting, photography, shorthand for beginners, improving your vocabulary, and practical woodworking.

6 phone rates are LOW

Hartford 45¢
Norfolk 70¢

From NEWARK after 6 PM and Sundays, 3 min. station rate, 10¢ tax not included.

FILM

SHOWING CAMPAIGN OF REV. ORAL ROBERTS

Will Be Shown
Saturday, September 29th, 7:30 P.M. at
Assembly Of God Church
Corner Holmes Street
and Hornbrough Avenue
Belleville
Admission free - All Welcome

Clara Maass
(Continued From Page One)
hospital by Harry A. Trotter, vice president, "Prudential Insurance Company, and president of the hospital's Board of Trustees. Its contents, to be officially listed at the ceremony by Albin H.

RUSSELL F. HOPKINS
Insurance Consultant
A Complete Analysis of Your Insurance
Life Fire Auto Liability
No obligation
Phone PL 9-3106
120 Rutgers Street
Belleville, N. J.

Dr. M. Roachvarg
OPTOMETRIST
Mon. & Fri. 9:30-8
Tues., Thurs. & Sat. 9:30 to 6
And by Appointment
Closed Wednesday
132 Washington Avenue
Belleville

Value-Wise Folks Buy in the Fall!
YOU'LL LIKE OUR QUALITY WAY OF DOING BUSINESS
BELLEVILLE MOTORS
53 Washington Avenue Belleville, N. J.

Little League
Conway, Jim Tarrillo, and Howard Henderson.

It was learned at the last Little League meeting that a field will be available for League games next spring. The field, located at the northwest end of the running track at the Municipal Stadium, will be the temporary location of the Little League, until a permanent field is available. At that time (in the near future we hope) the Little League diamond at the Stadium will be turned over to the Farm League. Also, it was agreed to have closer coordination between Little League and Farm League.

Adult School
(Continued From Page One)
golf, investing in stocks and bonds, understanding labor and management relations, oil painting, photography, shorthand for beginners, improving your vocabulary, and practical woodworking.

Open Mondays & Fridays to 9 P.M. — Sundays to 1 P.M.
Other days to 7 P.M.

White Oaks Hardware

J. P. DeMOTT
PAINTS • HOUSEWARES • HARDWARE • TOYS
78 Union Ave. NU 2-4987 Nutley, N. J.

Under New Management

Newly Decorated
BELLEVILLE ROLLER SKATING RINK

701 Washington Ave. Belleville, N. J.

Open every night except Monday. 7:30 to 11 P.M.
Saturday, Sunday and Holiday matinee, 2 to 5 P.M. With this ad 40c admission, except Friday night.

COMPLETE TV SERVICE

We Honor Warranty, We Make Necessary Replacements and Charge Only for Labor.

Call PL-9-3465 for 24 hr. TV Service
FERRARO TV SERVICE
"SINCE 1946"

316 Greyclark Parkway - Tel.: Plymouth 9-3465 - Belleville, N. J.
Installations, Contracts - New and Renewals
Repair and Conversions For All Models

For Comfort and Economy In Home Heating BUY YOUR FUEL From A Reliable Dealer

"More Than 63 Years Of Dependable Service"

COAL COKE FUEL OIL

Automatic Metered Oil Delivery
Service On All Makes Of Burners
Filtered Oil Delivery

JOHN HAWKINS & SON

Tel. NUley 2-1800
198 PARK AVENUE BELLEVILLE, N. J.

Sopko - Maffie Betrothal Told



Miss Elaine C. Maffie

Mr. and Mrs. James A. Maffie, of 184 Fairway Avenue, announce the engagement of their daughter Elaine Claire to Bernard John Sopko, Jr., son of Mr. and Mrs. Bernard Sopko, of Newark.

Miss Maffie was graduated from Belleville High School and is employed at The Crescent Press. Mr. Sopko was graduated from West Side High School, Newark, and the Institute of Technology at Stevens Institute of Technology in Hoboken. He is presently employed at Monroe Calculating Machine Company, of Orange.

School Notes

The fall meeting of the PTA presidents will be held on Wednesday at 8:00 p.m. at the home of district chairman, Mrs. Ernest Arvidson, of 178 Floyd Street.

The executive committee of School One PTA will meet Tuesday at 8:00 p.m. at the home of Mrs. J. B. DiRusso, of 178 Floyd Street.

Dr. N. Lampert, a member of the National Association of Chiropractors, will be guest speaker at Thursday's meeting of the James C. Shaver School PTA. Meeting will begin at 8:00 p.m.

School No. Five PTA will hear detective Thomas Mueller, of the Essex County Sheriff's office, discuss "Dolls of Narcotics" at Monday's 8:00 p.m. meeting. Elected officers for the group this year are: J. B. DiRusso, president; Mrs. W. Tietz, vice-president; Mrs. P. Van Ness, secretary; Mrs. Del Guercio, Mrs. A. Burns, Mrs. J. Rude, Mrs. A. Catella, Mrs. H. Burbank, Mrs. C. Vocam, Mrs. J. Drexler, Mrs. L. Swalm, Mrs. J. Piane and Mrs. C. La Morte.

Appointed committee chairmen are: Mrs. W. Tietz, Mrs. S. Salomon, Mrs. L. Peterson, Mrs. P. Findlay, Mrs. P. Van Ness, Mrs. R. Schuldt, Mrs. Del Guercio, Mrs. A. Burns, Mrs. J. Rude, Mrs. A. Catella, Mrs. H. Burbank, Mrs. C. Vocam, Mrs. J. Drexler, Mrs. L. Swalm, Mrs. J. Piane and Mrs. C. La Morte.

Appointed committee chairmen are: Mrs. W. Tietz, Mrs. S. Salomon, Mrs. L. Peterson, Mrs. P. Findlay, Mrs. P. Van Ness, Mrs. R. Schuldt, Mrs. Del Guercio, Mrs. A. Burns, Mrs. J. Rude, Mrs. A. Catella, Mrs. H. Burbank, Mrs. C. Vocam, Mrs. J. Drexler, Mrs. L. Swalm, Mrs. J. Piane and Mrs. C. La Morte.

Appointed committee chairmen are: Mrs. W. Tietz, Mrs. S. Salomon, Mrs. L. Peterson, Mrs. P. Findlay, Mrs. P. Van Ness, Mrs. R. Schuldt, Mrs. Del Guercio, Mrs. A. Burns, Mrs. J. Rude, Mrs. A. Catella, Mrs. H. Burbank, Mrs. C. Vocam, Mrs. J. Drexler, Mrs. L. Swalm, Mrs. J. Piane and Mrs. C. La Morte.



THE HOME DELIVERY YOU WANT

... is easy to find in the handy Yellow Pages of your telephone book.

- SEE:
- Milk and Milk Products Retail
 - Oil-Fuel
 - Diaper Service
 - Laundries
 - Druggists
 - Beverages
- You can find any service—LOOK



The Stork Club

A daughter, Adele Ruth, was born to Mr. and Mrs. Louis R. Castrovilla, of 6 Beverly Court, on September 7 at St. Mary's Hospital in Orange.

Mr. and Mrs. Warren Shepard, of 84 Malone Street, announce the birth of a son, Graig William, who was born on September 15.

Mr. and Mrs. Abraham Glynn, of 120 Overlook Avenue, are finally the proud grandparents of a granddaughter, after having five grandsons. Their son and daughter-in-law, Mr. and Mrs. Joseph Glynn, of West Orange, gave birth to a daughter, Barbara, at Beth Israel Hospital in Newark on September 23. The couple have two boys, Michael, 4 and Richard, 23 months.

Mr. and Mrs. Austin J. Walsh, of West Paterson, announce the birth of their first child, a son, Kenneth Lee, who arrived on September 4 at Paterson General Hospital. Mrs. Walsh is the former Phyllis Story of town. Mr. Walsh is the son of Mrs. Adeline Walsh of 51 Joralemon Street.

Eleanor Dietz Plans To Wed



Miss Eleanor Dietz

Mr. and Mrs. Joseph O. Dietz, of 37 Division Avenue, have announced the engagement of their daughter Eleanor, to Leo F. Ryan, son of Mrs. Leo F. Ryan and the late Mr. Ryan.

Both are graduates of Our Lady Queen of Peace High School. Miss Dietz is employed by the engineering department of the New Jersey Bell Telephone Company. Mr. Ryan is a senior at Newark College of Engineering.

Local Catholic Women Head Group Committees

Miss Nellie Salmon has been chosen to head the spiritual development committee of the Newark division of the National Council of Catholic women. It was announced recently. Miss Eleanor D'Angelo will be guest soloist for the group. Officers of the Rosary After Society will be: Mrs. James Gallagher, second vice-president, and Mrs. William Clancy, recording secretary. Mrs. George Derbyshire and Mrs. A. E. Mohan will head committees.

Retired Men To Hold Next Meeting Thursday

The next meeting of the Retired Men's Club of Belleville will be held on Thursday at next week at the Fawcett Church, at 444 Union Avenue, at 10:00 a.m.

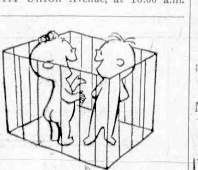

WORD GETS AROUND

More mothers give their children Borden's Milk than any other brand!



IF it's BORDEN'S it's got to be good!

Joan De Rogatis Is Wed Saturday At St. Mary's



Mrs. Robert J. Cochiarelli

St. Mary's Church in Nutley, was the scene of the wedding of Miss Joan Aurora De Rogatis, daughter of Mr. and Mrs. Thomas De Rogatis, of 247 Greylock Parkway, and Robert J. Cochiarelli, son of Mr. and Mrs. Matthew Cochiarelli, of Bergenfield, last Saturday. The ceremony was performed by Rev. Augustine Jannarone, of Santa Maria Church, Bronx, great-uncle of the bride, assisted by Rev. John Goding of St. Mary's Church. A reception followed the ceremony, at the Lexington Cocktail Lounge, in Clifton.

The bride was given in marriage by her father. Her three attendants were Miss Yolande Veres, as maid of honor, and the Misses Anna-Marie Salese and Phyllis Rich, both cousins of the bride, as bridesmaids.

John Cochiarelli served as best man for his brother, John Francis Brown, cousin of the bride, and John Giordano ushered.

The bride's gown was of chantilly lace and bridal satin. Her fingertip length chantilly lace veil fell from a rhinestone and pearl tiara. Her gown and veil were made from the veil worn by her mother, the former Mildred Jannarone, at her wedding twenty-nine years ago. The bride carried a cascade bouquet of white ranunculus with a white orchid in the center.

Mrs. Cochiarelli is a graduate of Nutley High School and is employed as an executive secretary with the Oil Chemical and Atomic Workers in Newark. Her husband is a graduate of the James Monroe High School in the Bronx. He is with Shea Chevrolet of Hackensack.

Rainbow Girls Install Officers



Installed as officers of the Rainbow Girls last week were: First Row: Kathy Peck, Dorothy Pullano, Peggy Robinson, Ethel Snow, (grand advisor) Barbara Lemp, Anne Kennedy, Esther Sprague, Diane Kwik.

Second Row: Eileen Pfaff, Doris Smith, Back Row: Lois Van Dyke, Carolyn Milgate, Judy Anderton, Joan Bailey, Joyce Myers, Nancy Steffanson.

OUR CLASSIFIEDS BRING QUICK RESULTS

So They Say



... because they hadn't been able to find the right service. Then someone told them about The Franklin Casino and now they're steady, enthusiastic patrons!

So They Say
AT THE
FRANKLIN CASINO
338 Franklin Avenue
Belleville
PL 9-2111

Social Notes

Mr. and Mrs. Charles M. Nutt, of 27 Reservoir Place, returned last week from a two-week trip around the Thousand Islands, Niagara Falls, parts of Canada and back through Pennsylvania.

Mr. and Mrs. Philip Newsome, of 3 Parkside Drive, celebrated their eighteenth wedding anniversary last week with a party for friends. Mrs. Newsome is the former Agnes Paul of town.

Recently returned from a tour of Germany and other parts of Europe are Mr. and Mrs. Paul Stietzel, of 18 Katherine Street. Mr. Stietzel is a member of the Saenger Chor of Newark which competed in the song festival in Stuttgart, Germany in August. The group, which consists of 100 singers, gave 22 concerts in a 12-day tour of Germany.

After the tour was completed, the Stietzels spent the rest of their time in Europe visiting other parts of Germany, including some sections of the Eastern zone. They also spent some time in Denmark. They returned August 1.

Mr. and Mrs. Frank Miller, of 385 Washington Avenue, returned on September 11 from a 2 week visit to London. They travelled by B. O. A. C.

Dinnering at Rod's in West Orange on Sunday were: Mrs. Albert Carver, Mrs. Robert McGuire, Mr. B. J. Gruber, Miss Anne Hood, Mrs. Joseph Gartlan and Mrs. John Baldwin. Occasion was the birthday of Mrs. Carver and Miss Hood.

Brown and children were guests at the home of his mother Mrs. Grace Brown, of 140 Bremond Street for a few days. Major Brown is stationed at Donaldson Air Force Base, in Greenville, South Carolina.

Speers-Rothwell Betrothal Told

Mr. and Mrs. George Rothwell, of 50 Parkway Avenue, have announced the engagement of their daughter Patricia Ann to Frank Speers, son of Mr. and Mrs. Blakely Speers, of 9 Maier Street.

Miss Rothwell is a graduate of Belleville High School and is employed by Crum and Forster Insurance Company of Newark. Her fiancé is a graduate of Bloomfield Technical School and is employed by the Prudential Insurance Company of Newark.

Students Send Pictures To India



Mrs. Nancy Crisp, art teacher of 238 New Street, examines one of the paintings being sent to India by several of her students. The paintings will be sent to Dr. Maria Selvanayagam, a surgeon, who did plastic surgery work on Mrs. Crisp, following an auto accident several years ago. The doctor has now been put in charge of a hospital in the Belgium district of India. The paintings will decorate the hospital walls.

Students are: Gerry Serafino, Barbara Verdon, Lorraine Scudado, Jo Ann Dimarzo, Billy Baker, Norah Jo Arnez, Rickie Reinhar, Jerry Lepre, Eddie Yesumes, Carol Oliveri, Jimmy DeBonis, Donna Baisi, Barbara Weitz, Jean Gavin, Walter Norse, Judy Serfin, Tommy Zychowski and Marilyn Cousins.

John Edwards Celebrate 50th Wedding Anniversary Sunday

Mr. and Mrs. John H. Edwards, of 448 Cortlandt Street, celebrated their golden wedding anniversary September 16 with an open house party at Christ Episcopal Church.

The couple were married on September 19, 1906 in Newark. Mrs. Edwards, the former Georgina Nicholson was born in England and came to Belleville at the age of six. Her husband is a native of Newark. He was formerly an art glass letter worker, with Sharpe Brothers Art Glass Company of Newark. He recently retired after 55 years with the company.

Four Attend Outing
Four Belleville members of the Nutley Old Guard who attended the annual outing at Tannock Park, Westfield, were: George Wierke, of 2 Beech Street, J. L. Schaefer, of 31 Parkside Drive, J. A. Veit, of 53 Division Avenue, and M. C. Albee, of 44 Malone Avenue.

Miss Miriam Giangreelli was maid of honor. S/Sgt. Robert Stearns served as best man.

The bride is employed as a secretary by Griffiths Air Force Base in Rome. Her husband is serving in the U.S.A.F. in the electronics division of Griffiths Air Force Base.

OUR CLASSIFIEDS BRING QUICK RESULTS

Direct to Center of New York
PORT AUTHORITY TERMINAL

The Best Way
De Camp BUSES

Frequent, convenient service
Pleasant, relaxed riding, in fast, giant buses connect to the heart of New York City. Ride in comfort going to New York. No nuisance of driving, no parking problem, no changing to ferry or tubes. Save time and money.

Timetable Information
Orange 1-2209 Clifton, N.J.

De CAMP-BUS LINES
NEW YORK'S FINEST

ARE YOU BUYING A SECOND CAR?

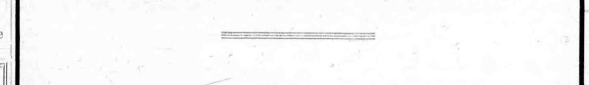

Many families, these days, find a second car a necessity for comfortable living.

This second car may be an inexpensive used one. But whatever you choose, it can be financed through the Peoples National Bank and Trust Company quickly, with low interest rates and easy repayment terms.

In financing your car here, you more than save money, you establish a valuable credit record with a friendly bank.

On Savings
No higher rate is paid by any bank in our area.

PEOPLES NATIONAL BANK AND TRUST COMPANY

237 WASHINGTON AVENUE

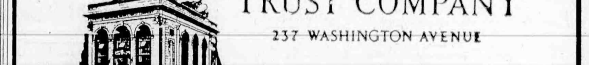

Belleville, New Jersey

Times Classified Advertisements - To Sell, Buy or Trade Telephone Plymouth 9-3200

Unveiling
UNVEILING OF MONUMENT for the late S. J. Rosen, member of Pauline Graham, Miriam Friedman and Doris Friedman, to be held Sunday, October 7th at the King Solomon Cemetery, Clifton, New Jersey, at 2 o'clock. Friends and relatives are invited to attend. 10-5

Alteration Contractor
SPECIALIZING IN ALTERATIONS ONLY. Complete modernization from roof to basement. Repairs of all types. Full insurance. Terms reasonable. Quality work with precision equipment. Telephone P. C. Baber, Plymouth 1-2620. TF

Electricians
IF IT'S ELECTRICAL CALL HALEY BROS. Power, light and house wiring. Repairs to all appliances. Plymouth 9-1800, 30 Washington Avenue, Belleville. 5-4

Aluminum Windows
ALUMINUM TRIPLE-CHAMBER COMBINATION WINDOWS, manufactured by GENERAL BROS. CORPORATION - finest ever, compare and be convinced, no obligation. Telephone evenings 2-2474, Free Klein, NUTLEY 2-2078.

Asphalt Driveways
ASPHALT DRIVEWAYS, DRIVEWAYS, parking lots, sidewalks, power loosed and fully insured. All work guaranteed. 90 East Center St. NUTLEY 2-2474, Evenings, Gregory 1-6814. TF

Asphalt Paving
SAMUEL GABRIEL & COMPANY Paving Contractors; sidewalks and parking lots. We are fully insured. 64 East Center St. NUTLEY, N. J. NUTLEY 2-0626. TF

Bedding
MATTRESSES, BOX SPRINGS. All famous makes; also renovated. Matts and box springs, pillows, pillow cases, sheets, etc. Captain Bedding, 222 Washington Ave., Belleville, P. 1-0174. TF

Cabinet Makers
CABINET MAKING. Residential work. Kitchen cabinets, furniture repairing and refinishing. Hammel & Sons Woodworking Co., 12-16 Barton Place, Belleville, Telephone Plymouth 9-3558. TF

Carpenters & Builders
ALTERATION, HOME REMODELING. Work done on basement to attic. Financing arranged. Call 9-2516 day or night. Free estimates. Frank Candiano. TF

Decorators & Painters
EDWARD TORNEPOT, INC. PAINTING & DECORATING of the better grade. We are qualified and service. 10 Jerome Ave. Belleville, N. J. Plymouth 9-1295. TF

High School Graduate
HIGH SCHOOL GRADUATE, beginning position with good company in Belleville. Excellent working conditions. Starting salary may be made. See R. Kelly, Preferred Personnel Company, 428 N. 2nd Ave., Belleville. Telephone Plymouth 9-6650. TF

Houseworker
HOUSEWORKER, experienced, recent local references, three days a week. Telephone Plymouth 9-2731. TF

Painting & Paperhanging
PAINTING & PAPERHANGING. Interior and exterior. Minor repairs. D. Innarotto, Plymouth 9-2518, After 6 P.M. TF

Roofers
ROOFING CONTRACTOR. All work done by owner. New work and all types of repairs. Shingles, roofs, tar, slate, and chimneys. Skyscrapers, lead and copper work. Work guaranteed, at reasonable prices. George Francorero, Plymouth 9-1873. TF

Tire Service
TUBELESS TIRE SERVICE. New and used tires. For complete tire service, call Bradley Tire Service, 523 Washington Ave., Plymouth 9-4469. TF

Turkey Dinner
HOOT MON. Telephone Plymouth 9-5692 for tickets for friendly Wesley Methodist Church's Turkey Dinner, Wednesday, October 17th. Orders of turkey: only \$1.75; children 6-12, \$1.00, under 6, free. TF

Welders
WELDERS, exp. experienced in all types of welding. Good pay, steady employment. Insurance benefits. DeKosa & Sons, 33-69 Roosevelt Ave., Belleville. 10-5

Instruction
AKERS PIANO STUDIO, Margaret and William Akers, piano and classical music. 2832 Locust St. Plymouth 9-2832. 11-30

Piano Instruction
PIANO INSTRUCTION. Marion Napoliello, will teach at students' homes. Telephone Plymouth 9-5153. TF

Joan Napoliello
JOAN NAPOLIELLO, pianist and teacher. B.S. music education. 7233 1/2 Broadway, Plymouth 9-7233. Theory and ear training in addition to musicianship and technique will be stressed. Instruction available for beginners. 10-5

Junk Dealers
ATTENTION! I buy papers and magazines; scrap iron and metal; rags, mattresses; sinks; bathtubs and furnaces. 40c per ton. Immediate pickup. Call J. Luby & Co. NUTLEY 2-3768. TF

Always Paying Top Dollars
ALWAYS PAYING TOP DOLLARS; rags, 3c lb.; iron, brass, copper, metals, Singer sewing machines, furnaces, stoves, 40c per 100 lbs. Immediate pickup. U.S. Navy Scrap Metal, 17 Soover Avenue, Kearny, N.J. 2-4432. TF

J. J. Nacy, Dealer in Scrap
J. J. NACY, DEALER in scrap iron, metals, paper and rags, furnaces, sinks and tubs. Telephone Plymouth 9-0905. TF

Lawn Mowers
HAND AND POWER MOWERS, cleaned, sharpened, repaired, adjusted. Free estimates. Pick up and delivery. Grass shears, hedge clippers, gas pumps. New Key Shop, 156 Franklin Avenue, NUTLEY 2-5405. TF

Mattresses
CUSTOM MATTRESS MAKERS: complete line of bedding, feather, down, "Shifman", "Sleeper", "Serta" and "Burton-Dixie" mattresses. Box springs made to order. Remodeled and repaired. Full line of maple furniture. 85 Franklin Ave., NUTLEY 2-0764. Free estimates. Call or write. Open evenings until 9, Saturday 6 P.M. TF

Lost
SAVINGS PASSBOOK #5692, DeWitt Savings & Loan Association, 463 Washington Avenue, Belleville, N. J. Finder please return to above address. TF

Savings Passbook
SAVINGS PASSBOOK #4161, Fidelity Union Trust Company, Belleville Office, Belleville, N. J. Finder please return to above address. TF

Savings Passbook
SAVINGS PASSBOOK #5310, Fidelity Union Trust Company, 463 Washington Avenue, Belleville, N. J. Finder please return to above address. TF

Nursing Home
PASSA PRIVATE NURSING HOME, for chronically ill, convalescent, nursing, infirm and female; day and night nurses. Prescott 9-0028. TF

Oil Burners
WELTZ FUEL OIL, 221 Prospect Ave., N. Arlington, N. J. Oil Burners, fuel oil. Complete automatic oil burning installations. Oil burner efficiency our specialty. Kearny 2-6827. TF

Property Improvement
NEW SIDEWALKS and repairing. New lawns and repair. All labor work and trucking. V. Sampao, 79 Carmel Ave., Belleville, N. J. PL 9-5869. TF

Help Wanted - Female
STENOGRAPHER, general office. Opportunity with growing Belleville concern; many benefits. Telephone Plymouth 9-3800, Ext. 46. TF

Child Care
LE BRUNTON - NURSERY SCHOOL. Planned programs under trained supervision to develop well poised and confident children. 2-6 a.m. Our transportation service. Belleville, N.J. NUTLEY 2-9853. TF

Child Care
LE BRUNTON - NURSERY SCHOOL. Planned programs under trained supervision to develop well poised and confident children. 2-6 a.m. Our transportation service. Belleville, N.J. NUTLEY 2-9853. TF

Child Care
LE BRUNTON - NURSERY SCHOOL. Planned programs under trained supervision to develop well poised and confident children. 2-6 a.m. Our transportation service. Belleville, N.J. NUTLEY 2-9853. TF

Child Care
LE BRUNTON - NURSERY SCHOOL. Planned programs under trained supervision to develop well poised and confident children. 2-6 a.m. Our transportation service. Belleville, N.J. NUTLEY 2-9853. TF

Child Care
LE BRUNTON - NURSERY SCHOOL. Planned programs under trained supervision to develop well poised and confident children. 2-6 a.m. Our transportation service. Belleville, N.J. NUTLEY 2-9853. TF

Child Care
LE BRUNTON - NURSERY SCHOOL. Planned programs under trained supervision to develop well poised and confident children. 2-6 a.m. Our transportation service. Belleville, N.J. NUTLEY 2-9853. TF

Child Care
LE BRUNTON - NURSERY SCHOOL. Planned programs under trained supervision to develop well poised and confident children. 2-6 a.m. Our transportation service. Belleville, N.J. NUTLEY 2-9853. TF

Child Care
LE BRUNTON - NURSERY SCHOOL. Planned programs under trained supervision to develop well poised and confident children. 2-6 a.m. Our transportation service. Belleville, N.J. NUTLEY 2-9853. TF

Child Care
LE BRUNTON - NURSERY SCHOOL. Planned programs under trained supervision to develop well poised and confident children. 2-6 a.m. Our transportation service. Belleville, N.J. NUTLEY 2-9853. TF

Child Care
LE BRUNTON - NURSERY SCHOOL. Planned programs under trained supervision to develop well poised and confident children. 2-6 a.m. Our transportation service. Belleville, N.J. NUTLEY 2-9853. TF

Child Care
LE BRUNTON - NURSERY SCHOOL. Planned programs under trained supervision to develop well poised and confident children. 2-6 a.m. Our transportation service. Belleville, N.J. NUTLEY 2-9853. TF

Child Care
LE BRUNTON - NURSERY SCHOOL. Planned programs under trained supervision to develop well poised and confident children. 2-6 a.m. Our transportation service. Belleville, N.J. NUTLEY 2-9853. TF

Child Care
LE BRUNTON - NURSERY SCHOOL. Planned programs under trained supervision to develop well poised and confident children. 2-6 a.m. Our transportation service. Belleville, N.J. NUTLEY 2-9853. TF

Child Care
LE BRUNTON - NURSERY SCHOOL. Planned programs under trained supervision to develop well poised and confident children. 2-6 a.m. Our transportation service. Belleville, N.J. NUTLEY 2-9853. TF

Child Care
LE BRUNTON - NURSERY SCHOOL. Planned programs under trained supervision to develop well poised and confident children. 2-6 a.m. Our transportation service. Belleville, N.J. NUTLEY 2-9853. TF

Child Care
LE BRUNTON - NURSERY SCHOOL. Planned programs under trained supervision to develop well poised and confident children. 2-6 a.m. Our transportation service. Belleville, N.J. NUTLEY 2-9853. TF

Child Care
LE BRUNTON - NURSERY SCHOOL. Planned programs under trained supervision to develop well poised and confident children. 2-6 a.m. Our transportation service. Belleville, N.J. NUTLEY 2-9853. TF

Child Care
LE BRUNTON - NURSERY SCHOOL. Planned programs under trained supervision to develop well poised and confident children. 2-6 a.m. Our transportation service. Belleville, N.J. NUTLEY 2-9853. TF

Child Care
LE BRUNTON - NURSERY SCHOOL. Planned programs under trained supervision to develop well poised and confident children. 2-6 a.m. Our transportation service. Belleville, N.J. NUTLEY 2-9853. TF

Child Care
LE BRUNTON - NURSERY SCHOOL. Planned programs under trained supervision to develop well poised and confident children. 2-6 a.m. Our transportation service. Belleville, N.J. NUTLEY 2-9853. TF

Child Care
LE BRUNTON - NURSERY SCHOOL. Planned programs under trained supervision to develop well poised and confident children. 2-6 a.m. Our transportation service. Belleville, N.J. NUTLEY 2-9853. TF

Child Care
LE BRUNTON - NURSERY SCHOOL. Planned programs under trained supervision to develop well poised and confident children. 2-6 a.m. Our transportation service. Belleville, N.J. NUTLEY 2-9853. TF

Child Care
LE BRUNTON - NURSERY SCHOOL. Planned programs under trained supervision to develop well poised and confident children. 2-6 a.m. Our transportation service. Belleville, N.J. NUTLEY 2-9853. TF

Child Care
LE BRUNTON - NURSERY SCHOOL. Planned programs under trained supervision to develop well poised and confident children. 2-6 a.m. Our transportation service. Belleville, N.J. NUTLEY 2-9853. TF

Child Care
LE BRUNTON - NURSERY SCHOOL. Planned programs under trained supervision to develop well poised and confident children. 2-6 a.m. Our transportation service. Belleville, N.J. NUTLEY 2-9853. TF

Child Care
LE BRUNTON - NURSERY SCHOOL. Planned programs under trained supervision to develop well poised and confident children. 2-6 a.m. Our transportation service. Belleville, N.J. NUTLEY 2-9853. TF

Child Care
LE BRUNTON - NURSERY SCHOOL. Planned programs under trained supervision to develop well poised and confident children. 2-6 a.m. Our transportation service. Belleville, N.J. NUTLEY 2-9853. TF

Child Care
LE BRUNTON - NURSERY SCHOOL. Planned programs under trained supervision to develop well poised and confident children. 2-6 a.m. Our transportation service. Belleville, N.J. NUTLEY 2-9853. TF

Child Care
LE BRUNTON - NURSERY SCHOOL. Planned programs under trained supervision to develop well poised and confident children. 2-6 a.m. Our transportation service. Belleville, N.J. NUTLEY 2-9853. TF

Child Care
LE BRUNTON - NURSERY SCHOOL. Planned programs under trained supervision to develop well poised and confident children. 2-6 a.m. Our transportation service. Belleville, N.J. NUTLEY 2-9853. TF

Child Care
LE BRUNTON - NURSERY SCHOOL. Planned programs under trained supervision to develop well poised and confident children. 2-6 a.m. Our transportation service. Belleville, N.J. NUTLEY 2-9853. TF

Child Care
LE BRUNTON - NURSERY SCHOOL. Planned programs under trained supervision to develop well poised and confident children. 2-6 a.m. Our transportation service. Belleville, N.J. NUTLEY 2-9853. TF

Child Care
LE BRUNTON - NURSERY SCHOOL. Planned programs under trained supervision to develop well poised and confident children. 2-6 a.m. Our transportation service. Belleville, N.J. NUTLEY 2-9853. TF

Child Care
LE BRUNTON - NURSERY SCHOOL. Planned programs under trained supervision to develop well poised and confident children. 2-6 a.m. Our transportation service. Belleville, N.J. NUTLEY 2-9853. TF

Child Care
LE BRUNTON - NURSERY SCHOOL. Planned programs under trained supervision to develop well poised and confident children. 2-6 a.m. Our transportation service. Belleville, N.J. NUTLEY 2-9853. TF

Child Care
LE BRUNTON - NURSERY SCHOOL. Planned programs under trained supervision to develop well poised and confident children. 2-6 a.m. Our transportation service. Belleville, N.J. NUTLEY 2-9853. TF

Child Care
LE BRUNTON - NURSERY SCHOOL. Planned programs under trained supervision to develop well poised and confident children. 2-6 a.m. Our transportation service. Belleville, N.J. NUTLEY 2-9853. TF

Child Care
LE BRUNTON - NURSERY SCHOOL. Planned programs under trained supervision to develop well poised and confident children. 2-6 a.m. Our transportation service. Belleville, N.J. NUTLEY 2-9853. TF

Child Care
LE BRUNTON - NURSERY SCHOOL. Planned programs under trained supervision to develop well poised and confident children. 2-6 a.m. Our transportation service. Belleville, N.J. NUTLEY 2-9853. TF

Child Care
LE BRUNTON - NURSERY SCHOOL. Planned programs under trained supervision to develop well poised and confident children. 2-6 a.m. Our transportation service. Belleville, N.J. NUTLEY 2-9853. TF

Child Care
LE BRUNTON - NURSERY SCHOOL. Planned programs under trained supervision to develop well poised and confident children. 2-6 a.m. Our transportation service. Belleville, N.J. NUTLEY 2-9853. TF

Child Care
LE BRUNTON - NURSERY SCHOOL. Planned programs under trained supervision to develop well poised and confident children. 2-6 a.m. Our transportation service. Belleville, N.J. NUTLEY 2-9853. TF

Child Care
LE BRUNTON - NURSERY SCHOOL. Planned programs under trained supervision to develop well poised and confident children. 2-6 a.m. Our transportation service. Belleville, N.J. NUTLEY 2-9853. TF

Child Care
LE BRUNTON - NURSERY SCHOOL. Planned programs under trained supervision to develop well poised and confident children. 2-6 a.m. Our transportation service. Belleville, N.J. NUTLEY 2-9853. TF

Child Care
LE BRUNTON - NURSERY SCHOOL. Planned programs under trained supervision to develop well poised and confident children. 2-6 a.m. Our transportation service. Belleville, N.J. NUTLEY 2-9853. TF

Child Care
LE BRUNTON - NURSERY SCHOOL. Planned programs under trained supervision to develop well poised and confident children. 2-6 a.m. Our transportation service. Belleville, N.J. NUTLEY 2-9853. TF

Child Care
LE BRUNTON - NURSERY SCHOOL. Planned programs under trained supervision to develop well poised and confident children. 2-6 a.m. Our transportation service. Belleville, N.J. NUTLEY 2-9853. TF

Child Care
LE BRUNTON - NURSERY SCHOOL. Planned programs under trained supervision to develop well poised and confident children. 2-6 a.m. Our transportation service. Belleville, N.J. NUTLEY 2-9853. TF

Child Care
LE BRUNTON - NURSERY SCHOOL. Planned programs under trained supervision to develop well poised and confident children. 2-6 a.m. Our transportation service. Belleville, N.J. NUTLEY 2-9853. TF

Child Care
LE BRUNTON - NURSERY SCHOOL. Planned programs under trained supervision to develop well poised and confident children. 2-6 a.m. Our transportation service. Belleville, N.J. NUTLEY 2-9853. TF

Child Care
LE BRUNTON - NURSERY SCHOOL. Planned programs under trained supervision to develop well poised and confident children. 2-6 a.m. Our transportation service. Belleville, N.J. NUTLEY 2-9853. TF

Child Care
LE BRUNTON - NURSERY SCHOOL. Planned programs under trained supervision to develop well poised and confident children. 2-6 a.m. Our transportation service. Belleville, N.J. NUTLEY 2-9853. TF

Child Care
LE BRUNTON - NURSERY SCHOOL. Planned programs under trained supervision to develop well poised and confident children. 2-6 a.m. Our transportation service. Belleville, N.J. NUTLEY 2-9853. TF

Child Care
LE BRUNTON - NURSERY SCHOOL. Planned programs under trained supervision to develop well poised and confident children. 2-6 a.m. Our transportation service. Belleville, N.J. NUTLEY 2-9853. TF

Child Care
LE BRUNTON - NURSERY SCHOOL. Planned programs under trained supervision to develop well poised and confident children. 2-6 a.m. Our transportation service. Belleville, N.J. NUTLEY 2-9853. TF

Child Care
LE BRUNTON - NURSERY SCHOOL. Planned programs under trained supervision to develop well poised and confident children. 2-6 a.m. Our transportation service. Belleville, N.J. NUTLEY 2-9853. TF

Child Care
LE BRUNTON - NURSERY SCHOOL. Planned programs under trained supervision to develop well poised and confident children. 2-6 a.m. Our transportation service. Belleville, N.J. NUTLEY 2-9853. TF

Child Care
LE BRUNTON - NURSERY SCHOOL. Planned programs under trained supervision to develop well poised and confident children. 2-6 a.m. Our transportation service. Belleville, N.J. NUTLEY 2-9853. TF

Child Care
LE BRUNTON - NURSERY SCHOOL. Planned programs under trained supervision to develop well poised and confident children. 2-6 a.m. Our transportation service. Belleville, N.J. NUTLEY 2-9853. TF

Child Care
LE BRUNTON - NURSERY SCHOOL. Planned programs under trained supervision to develop well poised and confident children. 2-6 a.m. Our transportation service. Belleville, N.J. NUTLEY 2-9853. TF

Child Care
LE BRUNTON - NURSERY SCHOOL. Planned programs under trained supervision to develop well poised and confident children. 2-6 a.m. Our transportation service. Belleville, N.J. NUTLEY 2-9853. TF

Child Care
LE BRUNTON - NURSERY SCHOOL. Planned programs under trained supervision to develop well poised and confident children. 2-6 a.m. Our transportation service. Belleville, N.J. NUTLEY 2-9853. TF

Child Care
LE BRUNTON - NURSERY SCHOOL. Planned programs under trained supervision to develop well poised and confident children. 2-6 a.m. Our transportation service. Belleville, N.J. NUTLEY 2-9853. TF

Child Care
LE BRUNTON - NURSERY SCHOOL. Planned programs under trained supervision to develop well poised and confident children. 2-6 a.m. Our transportation service. Belleville, N.J. NUTLEY 2-9853. TF

Child Care
LE BRUNTON - NURSERY SCHOOL. Planned programs under trained supervision to develop well poised and confident children. 2-6 a.m. Our transportation service. Belleville, N.J. NUTLEY 2-9853. TF

Child Care
LE BRUNTON - NURSERY SCHOOL. Planned programs under trained supervision to develop well poised and confident children. 2-6 a.m. Our transportation service. Belleville, N.J. NUTLEY 2-9853. TF

Child Care
LE BRUNTON - NURSERY SCHOOL. Planned programs under trained supervision to develop well poised and confident children. 2-6 a.m. Our transportation service. Belleville, N.J. NUTLEY 2-9853. TF

Child Care
LE BRUNTON - NURSERY SCHOOL. Planned programs under trained supervision to develop well poised and confident children. 2-6 a.m. Our transportation service. Belleville, N.J. NUTLEY 2-9853. TF

Child Care
LE BRUNTON - NURSERY SCHOOL. Planned programs under trained supervision to develop well poised and confident children. 2-6 a.m. Our transportation service. Belleville, N.J. NUTLEY 2-9853. TF

Child Care
LE BRUNTON - NURSERY SCHOOL. Planned programs under trained supervision to develop well poised and confident children. 2-6 a.m. Our transportation service. Belleville, N.J. NUTLEY 2-9853. TF

Child Care
LE BRUNTON - NURSERY SCHOOL. Planned programs under trained supervision to develop well poised and confident children. 2-6 a.m. Our transportation service. Belleville, N.J. NUTLEY 2-9853. TF

Child Care
LE BRUNTON - NURSERY SCHOOL. Planned programs under trained supervision to develop well poised and confident children. 2-6 a.m. Our transportation service. Belleville, N.J. NUTLEY 2-9853. TF

Child Care
LE BRUNTON - NURSERY SCHOOL. Planned programs under trained supervision to develop well poised and confident children. 2-6 a.m. Our transportation service. Belleville, N.J. NUTLEY 2-9853. TF

Child Care
LE BRUNTON - NURSERY SCHOOL. Planned programs under trained supervision to develop well poised and confident children. 2-6 a.m. Our transportation service. Belleville, N.J. NUTLEY 2-9853. TF

Child Care
LE BRUNTON - NURSERY SCHOOL. Planned programs under trained supervision to develop well poised and confident children. 2-6 a.m. Our transportation service. Belleville, N.J. NUTLEY 2-9853. TF

Child Care
LE BRUNTON - NURSERY SCHOOL. Planned programs under trained supervision to develop well poised and confident children. 2-6 a.m. Our transportation service. Belleville, N.J. NUTLEY 2-9853. TF

Child Care
LE BRUNTON - NURSERY SCHOOL. Planned programs under trained supervision to develop well poised and confident children. 2-6 a.m. Our transportation service. Belleville, N.J. NUTLEY 2-9853. TF

Child Care
LE BRUNTON - NURSERY SCHOOL. Planned programs under trained supervision to develop well poised and confident children. 2-6 a.m. Our transportation service. Belleville, N.J. NUTLEY 2-9853. TF

Child Care
LE BRUNTON - NURSERY SCHOOL. Planned programs under trained supervision to develop well poised and confident children. 2-6 a.m. Our transportation service. Belleville, N.J. NUTLEY 2-9853. TF

Child Care
LE BRUNTON - NURSERY SCHOOL. Planned programs under trained supervision to develop well poised and confident children. 2-6 a.m. Our transportation service. Belleville, N.J. NUTLEY 2-9853. TF

Child Care
LE BRUNTON - NURSERY SCHOOL. Planned programs under trained supervision to develop well poised and confident children. 2-6 a.m. Our transportation service. Belleville, N.J. NUTLEY 2-9853. TF

Child Care
LE BRUNTON - NURSERY SCHOOL. Planned programs under trained supervision to develop well poised and confident children. 2-6 a.m. Our transportation service. Belleville, N.J. NUTLEY 2-9853. TF

Child Care
LE BRUNTON - NURSERY SCHOOL. Planned programs under trained supervision to develop well poised and confident children. 2-6 a.m. Our transportation service. Belleville, N.J. NUTLEY 2-9853. TF

Child Care
LE BRUNTON - NURSERY SCHOOL. Planned programs under trained supervision to develop well poised and confident children. 2-6 a.m. Our transportation service. Belleville, N.J. NUTLEY 2-9853. TF

Child Care
LE BRUNTON - NURSERY SCHOOL. Planned programs under trained supervision to develop well poised and confident children. 2-6 a.m. Our transportation service. Belleville, N.J. NUTLEY 2-9853. TF

Child Care
LE BRUNTON - NURSERY SCHOOL. Planned programs under trained supervision to develop well poised and confident children. 2-6 a.m. Our transportation service. Belleville, N.J. NUTLEY 2-9853. TF

Child Care
LE BRUNTON - NURSERY SCHOOL. Planned programs under trained supervision to develop well poised and confident children. 2-6 a.m. Our transportation service. Belleville, N.J. NUTLEY 2-9853. TF

Child Care
LE BRUNTON - NURSERY SCHOOL. Planned programs under trained supervision to develop well poised and confident children. 2-6 a.m. Our transportation service. Belleville, N.J. NUTLEY 2-9853. TF

Child Care
LE BRUNTON - NURSERY SCHOOL. Planned programs under trained supervision to develop well poised and confident children. 2-6 a.m. Our transportation service. Belleville, N.J. NUTLEY 2-9853. TF

Child Care
LE BRUNTON - NURSERY SCHOOL. Planned programs under trained supervision to develop well poised and confident children. 2-6 a.m. Our transportation service. Belleville, N.J. NUTLEY 2-9853. TF

Child Care
LE BRUNTON - NURSERY SCHOOL. Planned programs under trained supervision to develop well poised and confident children. 2-6 a.m. Our transportation service. Belleville, N.J. NUTLEY 2-9853. TF

Child Care
LE BRUNTON - NURSERY SCHOOL. Planned programs under trained supervision to develop well poised and confident children. 2-6 a.m. Our transportation service. Belleville, N.J. NUTLEY 2-9853. TF

Child Care
LE BRUNTON - NURSERY SCHOOL. Planned programs under trained supervision to develop well poised and confident children. 2-6 a.m. Our transportation service. Belleville, N.J. NUTLEY 2-9853. TF

Child Care
LE BRUNTON - NURSERY SCHOOL. Planned programs under trained supervision to develop well poised and confident children. 2-6 a.m. Our transportation service. Belleville, N.J. NUTLEY 2-9853. TF

Child Care
LE BRUNTON - NURSERY SCHOOL. Planned programs under trained supervision to develop well poised and confident children. 2-6 a.m. Our transportation service. Belleville, N.J. NUTLEY 2-9853. TF

Child Care
LE BRUNTON - NURSERY SCHOOL. Planned programs under trained supervision to develop well poised and confident children. 2-6 a.m. Our transportation service. Belleville, N.J. NUTLEY 2-9853. TF

Child Care
LE BRUNTON - NURSERY SCHOOL. Planned programs under trained supervision to develop well poised and confident children. 2-6 a.m. Our transportation service. Belleville, N.J. NUTLEY 2-9853. TF

Child Care
LE BRUNTON - NURSERY SCHOOL. Planned programs under trained supervision to develop well poised and confident children

Revaluation

(Continued From Page One)

Clark commented upon the thoroughness of the Clemmshaw people in making the survey. He said that the company employed at least 10 to 12 trained estimators in conducting the local survey. These men measured the property, inspected the inside and outside of every building, and took into consideration every possible factor that might affect the value of a piece of property.

Plane Check

(Continued From Page One)

transport committee, that group concluded that Newark Airport was neither the destination nor the origin of low flying aircraft over the town.

On the basis of that report, Lauterette said he would concentrate the efforts of his committee on a study of the Teterboro traffic. He added that airport officials would not be contacted until something concrete could be laid in their laps.

Lauterette's group was proposed at the August 21 Town Commission meeting by Public Works Director Kenneth D. Smith, who said he had received hundreds of complaints of noise from low flying planes over the town. Smith suggested that Lauterette, who had previously served on a similar committee, head the group. Hence then, Leonard D. Rocco, local attorney, and James Leonard have been appointed.

Seek Cooperation

Lauterette said he has sent letters to both Nutley and Bloomfield asking for their cooperation in the survey of low flying aircraft. He said he asked Mayor Harry W. Chenoweth of Nutley and Mayor Donald H. Scott of Bloomfield to consider formation of anti-low aircraft committees inasmuch as the three towns lie in the Teterboro pattern of flight. Both have agreed to propose such committees at their next Town Commission meetings.

Renovation

(Continued From Page One)

even the brass handles and railings are now being kept up. "These are the little items that in the overall picture are important," he said.

William Street Firehouse
The William Street firehouse

required major work, Hyde said. The bathroom, which had been there since the building was constructed in 1926, was ripped out, and a new tile bathroom with vanity basin and showers was installed. A new roof was placed on the building to stop leakage, and the building was painted inside and out. A new rear entrance was also built to replace the improvised one which had been put up some years ago.

The Silver Lake firehouse was in the same state of disrepair, but even worse, Hyde commented. The roof over the front dormitory was completely out. This has now been replaced, he said, along with the installation of a new heating system, and a thorough paint job. Washington Avenue fire headquarters also required major renovations, he said. A new roof was placed on the building and combination storm ashes were placed on the windows.

The money spent here has been well invested, Hyde said, as the men are now happy and satisfied.

Recreation House
The Recreation House, estimated to be about 125 years old, also took a large share of the repair work. The entire outside of the building was covered with a coating of stucco, which now replaces the old worn out brick work. Linoleum was laid on the floors and a portion of the main floor was restored. Most of the windows sashes had to come out to be replaced, Hyde said.

"Once public property is allowed to deteriorate for 20 or 30 years, there is a tremendous loss and a high cost to bring it up to standard," Hyde said. But once the buildings are in good condition, it is easy to keep them up and have respectable property, he concluded.

Face Is

(Continued From Page One)

she and her husband breed dogs as a hobby, and a case full of ribbons and trophies supported their claim to pedigree fame. Two more dogs belonging to the Spinosa are kept at the Milton

kennels, where they visit them every weekend. Another of Mrs. Spinosa's hobbies is crocheting such items as dollies, stoles and scarves.

"Our roots are really in Belleville," Mrs. Spinosa concluded. My parents have lived here all their lives. My husband and I both grew up on this street, we even went to school together, and now our son is going to the same school. I doubt if we will leave Belleville in a hurry," she said.

SURROGATE'S NOTICE

Dated: July 25, 1956
ESTATE OF ANNE PILZER, deceased. Pursuant to the order of ADRIAN M. FOLEY, JR., Surrogate of the County of Essex, this day made, on the application of the undersigned, Administrator of said deceased, notice is hereby given to the creditors of said deceased, to submit to the subscriber under oath or affirmation, their claims and demands against the estate of said deceased, within six months from the date of this notice, or they will be forever barred from presenting or recovering the same against the subscriber.

CHARLES J. HERVEY
394 Washington Avenue
Belleville, N. J.
TN 10-24 Fees: \$10.00

LEGAL NOTICE

TAKE NOTICE that application has been made to the Board of the Town of Belleville, N. J., to transfer to the New Belmont, Inc., for premises located at 12 Bloomfield Avenue, Belleville, N. J., the Primary Retail Consumption license C-14, heretofore issued to Angelo Rambo, for the premises located at 12 Bloomfield Avenue, Belleville, N. J.

NEW BELMONT, INC., OFFICERS:
CHARLES COZZARELLA, President,
128 Heekel St., Belleville, N. J.
ANGELO RAMBO, Vice President,
128 Heekel St., Belleville, N. J.
ELIZABETH RAMBO, Secretary,
10 Sutter Place, Belleville, N. J.
JOSEPHINE COZZARELLA, Treasurer,
128 Heekel St., Belleville, N. J.
Objections, if any, should be made immediately in writing to Florence, R. Morry, Municipal Clerk of the Town of Belleville, N. J.
CHARLES COZZARELLA, President,
128 Heekel Street, Belleville, N. J.
TN 9-21 \$5.51

SURROGATE'S NOTICE

Dated: September 1, 1956
ESTATE OF JOHN H. EDGAR MCALL, deceased. Pursuant to the order of ADRIAN M. FOLEY, JR., Surrogate of the County of Essex, this day made, on the application of the undersigned, Administrator of said deceased, notice is hereby given to the creditors of said deceased, to submit to the subscriber under oath or affirmation, their claims and demands against the estate of said deceased, within six months from the date of this notice, or they will be forever barred from presenting or recovering the same against the subscriber.

CHARLES J. HERVEY
394 Washington Avenue
Belleville, N. J.
TN 10-24 Fees: \$10.00

FOR APPOINTMENT PHONE NUTLEY 2-6680
HOURS: 9:00 A. M. to 12 NOON EXCEPT WEDNESDAY.
EVENINGS: 7 to 8 ON MONDAY AND FRIDAY

Harold J. Wolff, O. D.

EYE EXAMINATIONS

"FREE PARKING
IN REAR"

375 FRANKLIN AVE.
NUTLEY, N. J.
Opposite Post Office

"No salary...it costs you money to work here!"



It's A STRANGE BUSINESS when your deductions are bigger than your pay check! Imagine being told you'd have to pay your employer to work for him!

But that's exactly the situation confronting the railroads of New Jersey.

Since 1941, the New Jersey railroad industry has been paying in New Jersey an average of \$1.27 in taxes for every dollar earned in the state... the earned dollar and 27 cents besides. In 1954, for example, your eleven Class 1 railroads earned \$8,034,509 in New Jersey, but they paid \$10,435,084 in New Jersey taxes. In effect, the railroads had to pay all their New Jersey earnings plus \$10,008,575 for the privilege of serving the state.

How do your railroads serve New Jersey? By providing New Jersey citizens with 34,000 jobs and \$122,000,000 in pay annually. By transporting millions of tons of products and materials that help keep New Jersey factories, farms and stores humming, carrying 150,000 New Jersey residents a day about their business

or pleasure travel. By spending millions of dollars annually in New Jersey for equipment, goods and services.

Clearly, the economic health of the railroad industry is vital to the enduring prosperity of New Jersey. Yet it is being jeopardized today by New Jersey's unrealistic and discriminatory tax system. New Jersey railroad taxes per mile are the highest in the nation—more than five times the national average. Railroad property is taxed an average of more than twice as much as non-railroad property of the same value!

Such disproportionate taxation—that actually wipes out earnings and creates losses—seriously handicaps your railroads' effort to keep pace with New Jersey's economic progress.

You can help New Jersey progress—by being a well-informed citizen and speaking your mind on what needs to be done to get tax fair play in New Jersey. You'll find the facts in "Facts on Tracks." Just write: Railroad Information Bureau, 11 Commerce Street, Newark 2, N. J.

RAILROADS SERVING NEW JERSEY



This Sunday Afternoon September 30th, 1:30 P. M. ST. MARY'S CADETS

PRESENT

THE PARADE OF CHAMPIONS

DRUM & BUGLE CORPS
COMPETITION

SEE THE FINEST ARRAY OF
COMPETING CORPS EVER TO

APPEAR ON ANY FIELD - ANY TIME

- FEATURING -

BLESSED SACRAMENT
DRUM & BUGLE CORPS
NEWARK, N. J.

AMERICAN LEGION
NATIONAL CHAMPIONS 1954-55-56
V.F.W. NATIONAL CHAMPIONS 1954

ST. ANN'S CADETS
FAIR LAWN, N. J.

AUDUBON ALL GIRLS
DRUM AND BUGLE CORPS
Audubon, N. J.

PATERSON CADETS
PATERSON, N. J.

OUR LADY OF LORETTO
DRUM AND BUGLE CORPS
New York City

HOLY NAME CADETS
Garfield, N. J.

LIBERTY BELL
DRUM AND BUGLE CORPS
Philadelphia, Pa.

AT

NUTLEY PARK OVAL

(Franklin Avenue Opposite High School)

Nutley, N. J.

AN AFTERNOON OF THRILL PACKED ENTERTAINMENT
GUARANTEED TO PLEASE THE WHOLE FAMILY

TICKET INFORMATION

Mrs. H. L. Brooks - NU 2-1779

General Admission - \$1.00

Children - 50c

every day is **SAVINGS** day at A&P!



COME SEE . . . YOU'LL SAVE AT A&P!

Shop Any Day... Monday Thru Saturday... You'll Always Find More Low Prices!

Buy them with confidence . . .
for Freshness! Flavor! Real Value!

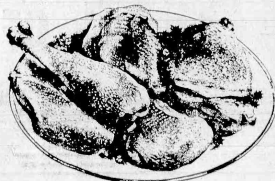

Ready-to-Cook—Broiling and Frying

CHICKENS

Sizes
Under 3 lbs.

Whole, Split,
Quartered or Cut-Up

35^c
lb.

When you come to A&P for broilers and fryers you won't find several grades or styles at different prices. We sell only one grade—the finest. Each bird is fresh killed, carefully cleaned—ready-to-cook. Buy them whole, split, quartered or cut up. Depend on it—the A&P price shown here represents the finest possible value, quality considered.

One Grade Only—The Finest!
One Price Only—As Advertised!

SMOKED PORK BUTTS "Super-Right" Boneless lb. **59^c**

CORNEB BEEF Boneless Brisket Straight Cuts lb. **79^c** Front Cuts lb. **69^c**

Rib Steaks "Super-Right" Beef 7 inch Cut lb. **79^c** **Veal Roast** Boneless Shoulder lb. **49^c**
Ground Beef Freshly Ground lb. **39^c** **Beef Liver** Specialty Selected lb. **29^c**

Sausage Pork Meat 1 lb. pkg. **39^c** Link 1 lb. pkg. **59^c** **Flounder Fillet** Fresh lb. **69^c**
Franks Super-Right Regular 1 lb. pkg. **49^c** All Rec. 1 lb. pkg. **55^c** **Fancy Shrimp** For Salads or Cocktails lb. **79^c**

A&P GUARANTEES EVERY GROCERY ITEM!

A&P's PEAK-FRESH FRUITS & VEGETABLES!

Choice of 4 Chicken Soup Varieties

CAMPBELL'S SOUP 3 cans **44^c**

TOMATO SOUP CAMPBELL'S A Popular Favorite 10 1/2 oz. can **10^c**

Vegetable Cocktail

V-8 Juice 3 12 oz. cans **32^c** 3 46 oz. cans **100^c**

Sunnyfield Brand—Fancy

White Rice Long Grain 3 lb. pkg. **39^c**

Warwick Brand

Chocolate Thin Mints 1 lb. box **35^c**

Pillsbury

Buttermilk Biscuits 2 8 oz. pkgs. **27^c**

Tuna Fish Chicken of Sea

Star-Kist Tuna White Meat 7 oz. can **37^c**

Carolina White Rice Light meat 6 1/2 oz. can **29^c**

No-Cal Beverages Chunk style 16 oz. can **18^c**

Gorton's Cod Fish Cakes All varieties 16 oz. can **21^c**

Twinkle Copper Cleanser No deposit 10 1/2 oz. jar **43^c**

Noxon Metal Polish 4 3/4 oz. jar **21^c**

Well Aged Cheese

Sharp Cheddar Fancy Wisconsin lb. **59^c**

A&P Brand—Our Finest Quality

Golden Corn Whole Kernel 3 17 oz. cans **43^c**

Nabisco—Shortbread

Lorna Doone 10 1/2 oz. pkg. **29^c**

Disposable Tissues

Vanity Fair Facial Tissues 2 pkgs. of 400 **43^c**

Imperial Margarine In 1/4 lb. prints 16 oz. can **39^c**

Burby's Cookies Oxford Creams 11 oz. pkg. **29^c**

Greenwood Red Cabbage 2 16 oz. cans **33^c**

Nedick's Orange Drink Banner brand 7 oz. can **37^c**

Jordan Almonds Sugared or Chocolate 1 lb. can **29^c**

Kirkman's Borax Soap Colored Toilet 3 cakes **29^c**

Marcal Tissue See offer on wrapper 4 roll **37^c**

HONEYDEW MELONS large size **49^c**

POTATOES NEW JERSEY or LONG ISLAND U.S. No. 1 Grade—"A" Size 10 lb. bag **35^c**

California

Valencia Oranges 5 lb. box **59^c**

From Nearby Farms

McIntosh Apples 3 lb. box **29^c**

Sno-White

Fresh Mushrooms lb. **65^c**

From Idaho Orchards

Fresh Prunes freestone 2 lb. box **25^c**

FROZEN FOODS!

Cap'n John's

Haddock Fillet 2 16 oz. pkgs. **69^c**

Orange Juice Snow Crop 3 6 oz. cans **55^c**

Libby's Strawberries Sliced 2 10 oz. pkgs. **49^c**

Libby's Chopped Broccoli 2 10 oz. pkgs. **37^c**

Libby's Cauliflower 2 10 oz. pkgs. **25^c**

Libby's Mixed Vegetables 2 10 oz. pkgs. **39^c**

Milady's Cheese Blintzes 8 oz. pkg. **39^c**

Red L Scallops French Fried 7 oz. pkg. **53^c**

Fish Sticks Cap'n John's 2 10 oz. pkgs. **59^c**

Ocean Perch Fillet Cap'n John's 2 16 oz. pkgs. **59^c**

Breaded Shrimp Cap'n John's 10 oz. pkg. **55^c**

A&P's DAIRY FOODS!

Sunnybrook—Fresh Grade A

Large White Eggs Nearby Farms 1 doz. **73^c**

Sliced Muenster Fancy Domestic Cheese lb. **55^c**

Italian Romano Imported lb. **99^c**

Italian Provolone Imported Salami style lb. **95^c**

Cottage Cheese Breakstone's, Regular 16 oz. cup **31^c**

Swiss Cheese Fancy domestic lb. **55^c**

Cream Cheese Philadelphia brand 2 3 oz. pkgs. **27^c**

Instant Coffee A&P Brand 2 oz. jar **49^c** 6 oz. jar **1.29**

It's All Pure Coffee

AMERICA'S FOREMOST FOOD RETAILER... SINCE 1859

A&P Super Markets

THE GREAT ATLANTIC & PACIFIC TEA COMPANY

Prices effective through Saturday, September 29th, in Super Markets and Self-Service stores.

Redeem Your Lever Bros. Coupons at A & P!

A&P Super Markets
THE GREAT ATLANTIC & PACIFIC TEA COMPANY
Prices effective through Saturday, September 29th, in Super Markets and Self-Service stores.

Libby's Baby Food Strained 10 jars 99^c	Kraft's Mayonnaise 8 oz. jar 23^c 16 oz. jar 39^c	Kraft's Parkay Margarine 16 oz. pkg. 28^c	Kraft's Caramels 8 oz. pkg. 21^c 16 oz. pkg. 39^c	Spry Pure Vegetable Shortening 1 lb. can 34^c 3 lb. can 93^c	Lux Toilet Soap For toilet or bath 3 reg. cakes 26^c	Lux Toilet Soap Especially for the bath 9 bath cakes 25^c	Lux Liquid Detergent 12 oz. can 37^c 22 oz. can 65^c
Colgate's Fab For laundry and dishes large 31 ^c giant 75 ^c	Lux Flakes For washing fine fabrics large 32 ^c giant 77 ^c	Surf For the family wash large 31 ^c giant 74 ^c	Rinso White Buy one at regular price Get another package at 1/2 price Banded together 2 reg. pkgs. 46^c	Rinso Blue For laundry and dishes large 31 ^c giant 74 ^c	Silver Dust For the family wash or dishes large 32 ^c giant 77 ^c	Lifbuoy Soap For toilet or bath 3 reg. cakes 29^c	Lifbuoy Soap Especially for the bath 3 bath cakes 40^c

AIR CONDITIONED

Shop in cool comfort at your **A & P Super Market**
333 Franklin Avenue, Belleville, N. J.

Store Hours:

Open Tues.-Thursday 'till 9 p.m.
Fridays 'till 10 p.m.
Large, Free, Parking Area

Another A & P Super Market
169 Washington Ave.
Opposite Town Hall - Belleville

THE BELLEVILLE TIMES-NEWS
ADVERTISING, NEWS AND BUSINESS OFFICE
 328 WASHINGTON AVENUE
RALPH E. HEINZEN, EDITOR AND PUBLISHER
 Arnold M. Bloom, News Editor
 Miss Rita Knoll, Social Editor

Autumn Air

Today the autumn air was honed and thin. The ivy vine was scarlet overlaid. With patterned gold, I brought the peppers in. Globes of polished ruby, tinged with jade. Then at dusk, I heard the wild geese pass. Though the sky was far too dark to see. This morning frost lay white upon the grass. And there was gold-leaf on the maple tree. By these signs we put the long years by. When thoughts are gentle sleep within the fold. When unseen music haunts the darkened sky. And quiet days are fallen leaves of gold.

Alma Robison Higbee

Put Emphasis On Votes

The next fortnight will be critical in the presidential election as time grows short. Five weeks from next Tuesday, the United States goes to the polls.

As matters stand today, the Democrats, having gotten off to a running start, with two very able and healthy campaigners, have the advantage. They are almost certain to gain control of both the Senate and the House, and the chances of President Eisenhower's re-election would seem to turn upon his ability to convince, during the next two weeks, the normally Democratic electors of seven Southern states to vote for him again.

Yet, the Republicans have much to sell if they would only get out and sell it before it is too late—a world at peace and a balanced budget. Instead of selling what they have and the Democrats have not, the GOP national, state and town leaderships seem more intent on raising campaign funds than on winning votes. Funds, of course, are necessary but votes are vital.

The second successive annual balanced budget of the Eisenhower administration

should be made into the prime campaign issue alongside the President's accomplishment in ending the war in Korea and keeping the world out of World War III.

The Democrats might attempt to belittle the balanced budget and might try to attribute it to a neglect of public welfare and national defense, but they would have to tread very carefully or run the risk of backing deficit financing. It is a matter of record that under the unlamented Harry Truman's presidency, when deficit financing was a national policy, our national debt rose to a staggering 275 billion dollars.

It is our contention that on a local level, these splendid accomplishments of the Eisenhower administration have not been "sold". Too much emphasis seems to be placed on door-to-door solicitation of money in place of door-to-door solicitation of money.

National elections do, of course, cost money, particularly since the trend seems to be to buy time on the TV networks where each minute of televised oratory costs \$50,000. In the 1952 campaigns, some 147 million dollars were spent. On the basis of spending to date, the 1956 national election will cost around \$156,000,000. In 1952, nationally, the GOP spent \$5.50 for every \$4.50 spent by the Democrats, according to a study just published by the University of North Carolina.

The study disclosed many interesting facets of solicitation of funds which would seem to discredit the money aspects of national politics. The survey shows, for example, that in the Truman administration 13 of 27 men appointed to diplomatic non-career posts abroad, chiefly as Ambassadors and Ministers, had contributed \$500 or more to the Democratic national campaign fund. All were Democrats.

That would seem to confirm the theory that big contributors to the political war funds really buy "access". The big gifts open doors which normally are closed. When they give a thousand or thousands of dollars, they look for something in return. They look for doors to open. They look for favors and prestige. These are the financial realities of the American political system. It is not a pretty picture but it seems to be the accepted philosophy of electing a party to power.

R. E. H.

One Man's Opinion

A Suez Canal Boycott Could Be An Expensive Game For The West To Play But In Time It Would Work

By Ralph Eric Heinzen

Since a straight line is the shortest distance between two points, Egypt's Colonel Nasser has the unhappy West over a barrel — a barrel of oil.

There are two ways that Colonel Nasser could be brought to his knees — firstly if the West applied an air-tight boycott to the Suez Canal and kept it for six months or a year, if necessary, and secondly, if the United States which has 6,500,000 surplus bales of cotton in storage — for which it already has paid its growers more than \$1,250,000,000 — would dump all or part of this cotton on the world market and bring disaster to Egypt's basic economy because Egypt's economy is based almost solely on the canal revenues, which brought it \$17,000,000 as its share of the revenues last year, and upon its cotton growing.

A canal boycott, alas, could work two ways. The Arabian oil ports lie conveniently handy to the Red Sea and the Suez Canal. The distance from the oil ports to London, for example, would be nearly twice as great around the Cape as through the Suez Canal. A boycott could be a very expensive game for the West to play.

Cotton As Weapon

On the other hand, we would stand to gain only Egypt's ill will if we did dump our surplus cotton on the world markets, though it is doubtful if there is any good will towards the United States left to lose in Egypt.

Two countries would suffer tremendously if we did dump our cotton. Egypt is one, Russia is another because under the next to the last 5-Year Plan, Russia went in heavily for cotton production and has already had sizeable returns.

Without waiting for any decisions of the London conference, several British shipping companies which run mail and passenger liners to the Far East have begun to divert some of their vessels from the Suez Canal route to the Cape of Good Hope.

Already Diverting Ships

They explained that they seek to avoid sending them through a

troubled area. At the same time, Lloyds and the Institute of London Underwriters more than doubled their "war risk" insurance rates on shipping passing through the canal. The rates covering "war, strikes, riots and civil commotion" were raised from two shillings per 100 pounds (28 cents per \$280) to 5 shillings (70 cents).

The Peninsular and Orient Line which operates seven passenger liners from London to Australia and four liners to the Far East and Hong Kong, has already routed its vessels around the Cape of Good Hope. A sister company, the Orient Line, is also, already using the Cape route.

Shipping authorities point out it is relatively cheap to divert vessels on the Australia-England route. But to alter the route of ships between England and the Arabian oil peninsula or to India, they say, is a very costly risk.

Time Is Money

For one thing, the cost of running a vessel at sea amounts to between \$1,120 and \$1,960 a day. For liners in a larger class, the run upwards of \$2,800 a day.

Thus, for a vessel making the long trip from Britain to Australia, the extra time to round the Cape amounts to a mere 0.5 per cent of the time at sea.

But a liner making the run from Penang, Malaya, to Britain needs the extra time to round the Cape. A vessel from the Persian Gulf oil ports needs 80 per cent more time at sea to make

Suez Route Is Shortest By Half

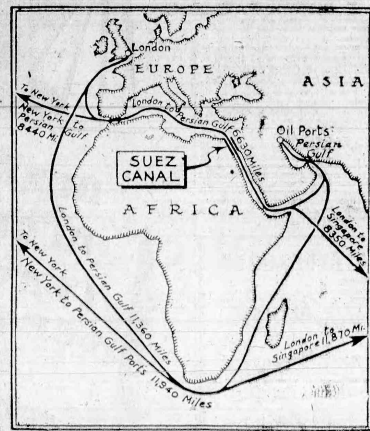

The above map showing the main shipping lanes, pictures clearly that the Suez Canal is a vital shortcut from the oil ports to England and Western Europe. The comparative distance is 6,630 miles via Suez or 11,000 miles via Capetown from the chief Arabian oil ports to London, almost doubling the time of transport.

the trip around Africa.

The longer a ship is at sea, the fewer runs it can make, and the fewer runs per year, the less profit for the owners.

The diverting of oil tankers to the Cape route would result in reducing the flow of oil to the West and, inevitably, it would force a raise in costs to all of the oil consumers, down to the motorists.

Last year, 67,000,000 tons of Arabian oil passed westward through the Suez Canal. Of that total, 9,000,000 tons came to the United States; 58,000,000 tons went to Western Europe and

Britain. To carry that much oil around the Cape would require a total tonnage of tankers twice as great as the tonnage used today. There just are not that many tankers on all the seas.

When Secretary of State Dulles unveiled his second "Canal Users" plan in London last weekend, he presented a plan that had been worked out in Washington. It called for carrying about 800,000 barrels of oil a day from the Arabian ports to London and Europe. The remaining 450,000 barrels a day which the West needs would have to be supplied by the West.

any hemisphere and shipped across the Atlantic.

The United States, in the meantime, would have to find somewhere on the American Continent the 300,000 barrels of oil it is getting every day from the Arabian oilfields, through the Suez Canal.

The only answer, as oil men see it, would be to increase production in the United States and Venezuela. Western Hemisphere production would need to be increased by 45,000,000 tons yearly in order to replace American imports from the Middle East and to supply Western Europe with the equivalent of oil lost through closure of the Suez Canal.

Such production increase is feasible. But the United States would be forced to loan Britain and France huge amounts of dollars to pay for the new supply of oil coming from the Western Hemisphere.

PREFERRED LISTING BOARD INCREASES CLUB MEMBERSHIP

The preferred listing Board of Bloomfield, Belleville, Nutley and Glen Ridge announces the acceptance of William Hilowitz, Bloomfield real estate broker, as a member of their organization.

Hilowitz has been a licensed real estate broker since 1938. After graduating from Bloomfield High School he attended the Seth-Boyd school of business administration. His office is located at 506 Bloomfield Avenue, Bloomfield, where he specializes in real estate investments and commercial properties.

In addition to his real estate activities Hilowitz is a member of the Board of Governors of the Bloomfield Optimists, a trustee of The Temple of Shomrei Emunah of Montclair, and a trustee of The Temple Men's Club.

OUR CLASSIFIEDS BRING QUICK RESULTS

Mrs. Santo Potenzone
 Mrs. Jennie Corio Potenzone of 45 Honis Street, died Sept. 16 in Columbus Hospital of a cerebral hemorrhage. Mrs. Potenzone, who was 64, was the widow of Santo Potenzone, founder of the International Electrical & Flag Decorating Co. Inc., which decorates streets and buildings for special events. Mr. Potenzone died in June 1954, and the business is now being carried on by six of his sons.

Mrs. Potenzone was born in Newark and had lived since childhood in Belleville. She is survived by nine sons, Dominick of Newark, Joseph, Achille, Romolo and Silvio, all of Belleville, Apello of Bloomfield, Rudolph of Trenton and Arthur, at home; a daughter, Mrs. Rose Bagarozza of the Honis Street address, and 21 grandchildren.

Mildred Mostello Heads Church Fellowship Group
 Mildred Mostello was chosen president of the Women's Fellowship of the Belleville Assembly of God at the group's first meeting of the year last Wednesday. Other officers chosen were: Olga Tolze, vice-president; Joan Vitolo, secretary, and Genevieve D'Angelo, treasurer. The group meets every second Wednesday of the month.

ALBERT H. **BORMANN** HEATING
 PLUMBING
 COMMERCIAL INDUSTRIAL RESIDENTIAL
 45 Mertz Avenue PLYMOUTH 5-3247

Question:
 How safe are your savings at DeWitt?

Answer:
 100% safe... guaranteed by the U.S. Government up to \$10,000 for each saver... plus sound management and ample reserves.

Anticipated per annum rate for current period... **3%**

DeWitt
 SAVINGS and Loan Association
 463 WASHINGTON AVENUE
 cor. Tappan Avenue
 BELLEVILLE, N. J. • Plymouth 9-5264
 Daily, 9 to 4; also MON. EVES., 6:30 to 8

Savings Accounts • Home Mortgage Loans
 Home Improvement Loans • G.I. Home Loans
 Travelers' Cheques • Money Orders
 Gas and Electric Bills Collected



a phone for her own room!

It's not a bad idea—as more and more parents of socially active teen-agers are discovering.

A growing daughter—or son—is thrilled to be able to make calls without an audience. It gives them a wonderful feeling of maturity.

And the parents say it's worth it just for the peace and quiet it brings.

An extra phone in any part of your home is a great step-saver for everyone too. The cost? Only 75¢ a month. Easy to order—just call your Service Representative at the Telephone Business Office.

P. S. An extra phone in color makes a wonderful gift for teen-agers (or anyone). Next time you pass the Telephone Office, stop in and we'll tell you about it.

NEW JERSEY BELL TELEPHONE COMPANY

235 Washington Avenue, Belleville

EUROPE BOUND?
 Still time for thrift season sailings from New York to IRELAND, ENGLAND, FRANCE, and to HOLLAND for all Europe.

Ryndam OCT. 4	Nieuw Amsterdam OCT. 16	Maassdam OCT. 25
Westerdam OCT. 13	and regular sailings thereafter	Noordam OCT. 27

CRUISE BOUND?
 Two ideal, low cost, pre-season vacation cruises to SOUTH AMERICA and the WEST INDIES

Maassdam OCT. 10	13 days. Rates from \$275	Ryndam NOV. 28
---------------------	------------------------------	-------------------

SEE YOUR TRAVEL AGENT
Holland-America Line
 29 Broadway, New York 6, N.Y. • Phone WH 4-1900

"IT'S GOOD TO BE ON A WELL-RUN SHIP"

SO CONVENIENT—YOU SAIL FROM ARRIVE AT
HOBOKEN, N. J.

☆ Men In Service ☆

Three Belleville residents, members of the Port Newark Naval Reserve Training Center who were advanced one grade recently are: Gordon P. Wiegman, of 22 Fairview Place, who was advanced from seaman apprentice to seaman; Harold M. Hollister, of 50 Little Street from seaman recruit to fireman apprentice; and Otavio J. Clay, Jr., of 121 Chestnut Street, from fireman apprentice to fireman.

Hollister obtained one of the highest grades ever achieved on his promotional examination. Next month he will start on a two-year tour of active duty.

Army Pvt. Donald P. Bray, 18, son of Donald T. Bray, of 303 Washington Avenue, recently completed the first phase of six months of active duty under the Reserve Forces Act at Fort Knox, Ky.

He is a graduate of Belleville High School.

John Davis, son of Mr. and Mrs. T. Edward Davis, of 38 Washington Avenue, has followed his brother's footsteps by joining the U.S. Navy. Completing his basic training at Bainbridge, Maryland, he is now stationed at Norman, Oklahoma, where he is studying electronics at the Naval Air Training and Technical School. His brother Ted is aboard the USS Orion, submarine tender, and has graduated from the U.S. Naval School, ship salvage in Bayonne. He has been with the navy for two years.

Pvt. Lawrence L. D'Onofrio, son of Mrs. Leonard D'Onofrio, of 85 Malone Avenue, has been assigned to Co. L of the Third Training Regiment at Fort Dix, for basic training. He is a Belleville High School graduate.

Former naval air reservist Richard J. Zipp, son of Mr. and Mrs. Joseph Zipp, of 206 Fairway Avenue, recently joined the regular navy and is now, as a student, aboard the aircraft carrier USS Tarawa.

Among the midshipmen beginning their freshman year at the Naval Academy, Annapolis, Md., is Robert L. Towle, son of Mr. and Mrs. C. E. Towle, of 1 Beverly Court, Belleville, N. J.

Mid. Towle was graduated from the Belleville High School, in June, 1956.

He entered the Naval Academy on a Congressional appointment.

Edward F. Finn, of 47 Branch Brook Drive, Lieutenant in the United States Naval Reserve is scheduled to teach seamanship to naval reserve officers at the U.S. Naval Reserve Officers School at U.S. Naval Reserve Training Center, Fourth Avenue and Palmer Street, Elizabeth. He is a sales engineer with Seville Manufacturing Company.

Pvt. Leslie J. Eyers, of 76 Cortlandt Street, who enlisted in the U. S. Marine Corps in May, recently completed boot camp training at Parris Island, South Carolina. He reported for overseas duty yesterday, after spending a 30-day leave in town.

LITTLESSAYS

By Jim Reid

Rocket-Powered

Elvis Presley

When Elvis starts to "give" in his all-out-way... he creates a rhythmic quake that rocks young America. His torrential tempo and frenzied gyrations have the wimen what am... they command after surrender. As for his discs... they're rolling almost as fast as the whirling wheels of the speedy Olds. Yes, when the ecstatic Elvis lays his hands on those tremendous guitar strings... you get the same sensation as stepping on the JET-A-WAY of an Olds... you're ready-sent with zoomph!

JIM REID'S "OLDS" PLACE

"Center of Automobile
Of the Road"
49 Meadow Road
RUTHERFORD WE 8-9334

CANDY CARNIVAL

Come all you lovers of sweets—come to Food Fair's Candy Carnival. Whatever your favorite you're almost certain to find it here. Like nut-filled crunchy chocolates—or candies with fruit-juice flavor? Is your choice the chewy kind? ... Creams? ... Caramels? Never has your sweet tooth been so indulged—and all at prices that help make Food Fair's Candy Carnival the Sweetest Show on Earth. Heap your market basket high with a delicious supply.

CURTISS Baby Ruth Nuggets 7-oz. pkg. 29¢ Bite size nuggets of candy at its very best	LEAF 100 Whoppers Malted Milk Balls 10½-oz. bag 39¢ 100 individual treats for your sweet tooth	BONOMO'S Butter Peanut Brittle 1-lb. pkg. 39¢ Sealed in aluminum foil for freshness
KING-KUP Milk Choc. Peanut Butter Cups pkg. of 16 25¢ Peanut butter centers chocolate coated	Milk Chocolate Kiddie Kones 2-oz. pkg. 21¢ Solid chocolate pops with safety sticks	AMERICAN Chocolate Covered Raspberry Sticks 7-oz. bag 29¢ Chocolate coated raspberry cream centers
BACHMAN Milk Choc. Coffee Wafers 7½-oz. pkg. 29¢ Melt in your mouth bite size refreshment	CELLA'S Chocolate Covered Cordial Cherries 6-oz. pkg. 33¢ Everybody's favorite chocolate covered	Chocolate Covered Marshmallow Twists 5-oz. pkg. 23¢ A real party treat extra good when frozen
ALICE BEST Choc. Covered Butter Creams 5-oz. pkg. 29¢ Creamy smooth centers dipped in rich chocolate	DERAN'S Milk Chocolate Rum Wafers 8-oz. pkg. 29¢ Bite-size rum flavored chocolate wafers	GOLDENBERG'S Choc. Peanut Chews 4-oz. pkg. 29¢ Party Pak of peanut chews—delicious
Falcon Milk Chocolate Royal Dates 6½-oz. pkg. 29¢ Tropical dates coated with rich milk chocolate	TERRY Chocolate Covered Mints 6½-oz. pkg. 29¢ A refreshing treat for family or company	TOM'S Peanut Butter Logs 12-oz. bag 39¢ Individually wrapped packed in cellophane
HELLER Vienna Bon Bons 8-oz. bag 29¢ Fruit flavored candies imported from Vienna	FLAVOUR Chicken Bones 8-oz. bag 29¢ Nut and butter candy so rich and delicious	Milk Chocolate Marlons 5-oz. pkg. 19¢ Candy coated bite size chocolates
Pure Milk Chocolate Cigarettes 3 10c pkgs. 29¢ Chocolate cigarettes for the kiddies	MASON Coconut Peaks 6 3c pkgs. 25¢ Mellow chocolate over rich coconut cream	BOYER'S Mallo Cup "Juniors" 4½-oz. pkg. 29¢ Bite-size Mallo Cups so wholesome and pure
Get Merchants Green Stamps with every candy purchase. Choose from thousands of FREE GIFTS!	TERRY'S Chocolate Covered Cream Peanut Clusters 4-oz. pkg. 29¢ Creamy peanut clusters richly chocolate coated	WALTON'S FRENCH STYLE Almond Dears 4-oz. pkg. 29¢ Mellow caramel filled with roasted almonds
CRYSTAL PURE Kiddie Pops pkg. 19¢ Fine assorted flavors on paper safety sticks	WELCH'S Junior Mints 7-oz. pkg. 29¢ Miniature mint parties for kids and grown ups	

find out today
how to get **MORE**
FOR YOUR MONEY

- AUTO INSURANCE
- AUTO FINANCE
- FIRE INSURANCE

MOTOR CLUB MCA

CALL NOW! NO OBLIGATIONS!

MOTOR CLUB of AMERICA (AANJ)
644 BROADWAY, NEWARK • HU 2-2684
Largest Organization of Motorists in New Jersey

Travel?

SAVE FOR IT AT FIDELITY

Open A Savings Account NOW!

2 1/2% INTEREST

16 "One-Stop" Banking Offices...
Save time at the one near you!

FIDELITY UNION TRUST COMPANY
Member Federal Deposit Insurance Corporation

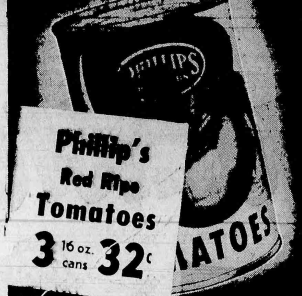

Phillip's Red Ripe Tomatoes
3 16 oz. cans **32¢**



Fyne-Taste Cream Style Corn
2 16 oz. cans **23¢**



Chicken of the Sea Tuna
6 1/2 oz. can **27¢**
Light Meat - Bite Size



Armour Star Corned Beef
12 oz. can **39¢**

Frozen Food Savings

Birds Eye Fresh Frozen Green Peas 2 10 oz. pkgs. **31¢**

Birds Eye French Green Beans 2 9 oz. pkgs. 37¢
Birds Eye Fordhook Limas 2 9 oz. pkgs. 49¢
Birds Eye French Fries 2 9 oz. pkgs. 31¢
Birds Eye Strawberries 2 10 oz. pkgs. 47¢
Chun King Chicken Chow Mein 2 10 oz. pkgs. 69¢
Chun King Shrimp Egg Rolls 5 1/2 oz. pkgs. 69¢

Sensational Savings On . . .

"Fairlane" 2-pc. Knit Sleepers
ea. \$1.54 or 2 for **\$3.00**
Save 91¢
Regular 1.99 Value

• Closed Plastic Slipper Feet • Soft Spun Cotton
• Smooth Flat Seams • Overlap Shoulder



Corn with that just picked flavor!
Peas right out of the pod!
Tomatoes just off the vine!

Be Among the First to Stock Your Shelves with the NEW 1956 FALL PACK

CANNED GOODS SALE

Your Favorite Brand . . . Note the Savings!

Fyne-Taste (Fine, Medium, Wide)	FF Deluxe Brand
Egg Noodles 16 oz. pkg. 25¢	Grape Juice 24 oz. bot. 27¢
Fre-Mar Tomato Juice 48 oz. can 29¢	Campbell's Tomato Soup 4 11 oz. cans 43¢
Dole's Sliced Pineapple 15 oz. can 20¢	Hunt's Unpeeled Apricots 29 oz. can 29¢
Fre-Mar Cut Green Beans 2 8 oz. cans 23¢	Emerald Shelled Walnuts 4 oz. can 39¢
Del Monte Stewed Tomatoes 2 18 oz. cans 43¢	Kellogg's K Cereal 4 1/2 oz. pkg. 27¢
Fyne-Taste Sweet Peas 2 18 oz. cans 27¢	Hecker's Unbleached Flour 5 lb. bag 49¢
Stokely's Sliced Carrots 2 16 oz. cans 33¢	Sunshine Hydrox Cookies 12 oz. cello 35¢
Maine Sardines 2 3 1/2 oz. cans 17¢ <small>In Oil or Mustard</small>	Nabisco Chocolate Chip Cookies 7-3/8 oz. pkg. 25¢
Fyne-Taste Tomato Catsup 2 14 oz. bots. 37¢	Fyne-Taste Kosher Dill Pickles 1/2 gal. jar 49¢



Del Monte Fruit Cocktail
2 17-oz. cans **45¢**



Libby's Tomato Juice
46 oz. can **29¢**



Kounty Kist Sweet Peas
2 17 oz. cans **29¢**

PSG Top Quality . . . U. S. Gov't Graded "CHOICE"

Round Roast
Top or Bottom Boneless lb. **79¢**

PSG Top Quality - Boneless
Cross-rib Roast lb. **79¢**
PSG Top Quality - Tender
Cube Steaks lb. **79¢**
PSG Top Quality . . . Fresh
Ground Round lb. **79¢**

Capons "THE FILET MIGNON OF POULTRY" lb. **59¢**
Deep Breast . . . Ideal For Rotisserie

HERE'S WHY FOOD FAIR ROUND ROAST IS DIFFERENT!
Food Fair's PSG Top Quality Round Roast is all good eating Grain Fed Beef . . . More value per pound.
ALL MEAT . . . NO WASTE
"Absolutely No Fat Added"

FARMER GRAY - U. S. Gov't Top Grade "A"



Welch's Grape Juice
24 oz. bot. **29¢**

Fresher Fruits and Vegetable Savings

Luscious Thick Pink Meat PERSIAN Melons JUMBO SIZE ea. **49¢**

Tokay Grapes Flaming Red 2 lbs. **19¢**

Philodendron Marble Queen In 6 in. Pot ea. **98¢**

Delicatessen Savings

Hygrade's - Skinless Frankfurters lb. **49¢**
Bologna Piece or Midget lb. 49¢

In Our Dairy Fair
Fancy Wisconsin (By the Piece)
Muenster Cheese lb. **53¢**
Country Fair Sharp Cheese lb. 65¢

Ocean Fresh Seafood
Fresh Tender Deep-Sea
Scallops lb. **69¢**

Bakery Dept. Feature
Lady Fair
Orange Chiffon Cake ea. **33¢**

Thousands of FREE GIFTS with MERCHANTS GREEN STAMPS

Stock Your Laundry Shelves with Famous Colgate-Palmolive Florient Deodorant 9 1/2 oz. 79¢ Ajax Foaming Action Cleanser 2 2 1/2 oz. 33¢ Vel Liquid Detergent 56 oz. 12 oz. 32¢ Palmolive Soap 2 cake 26¢ Palmolive Soap 2 cake 25¢ Cashmere Bouquet Soap 3 1/2 oz. 26¢		Beechnut Strained Baby Food 10 4 3/4 oz. jars 99¢ Beechnut Junior Baby Food 6 7 3/4 oz. jars 89¢		Red Heart Dog Food Meat, Fish or Liver 3 16 oz. cans 40¢ Oakite 24 oz. pkg. 35¢		Salada Tea Bags 21c Off Sale Save 21c Regular \$1.12 Value 91¢		Schimmell Seedless Blackberry Preserves 12 oz. jar 29¢ Seedless Black Raspberry Jam 12 oz. jar 39¢		Swift's Allsweet Margarine lb. pkg. 29¢	
--	--	---	--	--	--	--	--	---	--	--	--

OPEN LATE . . . Thurs. to 9 pm - Fri. to 10 - Sat. 8 am to 6 pm
554 Washington Avenue, Belleville

Griffith Music Series Opens October 22 With "Mikado"

A performance of "The Mikado" by the Fujiwara Opera Company of Japan at the Mosque Theatre, Newark, on Monday evening, October 22, will open the 1956-57 season of the Griffith Music Foundation. Mrs. Parker O. Griffith, its president, announced this week. The Gilbert and Sullivan comic opera will be sung in traditional English style but the artists, stage settings, and decor will be authentically Nipponese.

The performance will be one of three events which have been booked to mark the observance of United Nations Week which starts the previous day. The "Mikado" will be followed by the Robert Masters Piano Quartet from England, which will include the foundation's chamber music concert in Griffith auditorium on Thursday evening, October 25, and by the Royal Danish Ballet which will come to the Mosque for one performance on Saturday evening, October 27.

Two four-star special events are also announced by the Foundation. One will be a performance of Puccini's opera, "Madama Butterfly," sung in English by the newly-formed NBC Opera Company on Saturday evening, December 8, and the other a "Fiesta Mexicana" which will bring many of Mexico's finest musical artists and film and television stars. It will be presented at the Mosque on February 2.

The Vienna Philharmonic, conducted by Carl Schuricht, will open the symphony series of concerts on Tuesday evening, December 4. This series will also bring the Boston Symphony, under Charles Munch, on January 10, and the Philadelphia Orchestra for two performances on March 4 and April 3. Michael Tree, brilliant young American violinist, will be soloist with the Philadelphia at their first concert, on December 9; Gina Bachauer, on January 13; and Walter Gieseking, on February 10.

Artists who will perform in the new series of Sunday afternoon master piano concerts will include Moura Lympany who will have the assistance of the Little Orchestra Society in an opening concert program on November 4. Other pianists appearing in the series will be Byron Janis, on December 9; Gina Bachauer, on January 13; and Walter Gieseking, on February 10.

PTA Group Takes Theme

"Partners in Education," will be the theme of this year's program outlined by the members of the No. 3 School PTA. The group's executive board met at the home of Mrs. H. Mann, of 35 Reservoir Place, last week.

Through the Oven Door

by your **Heckers' REPORTER**

Maybe you've already found that it's easier to roll out your pie crust on wax paper. To keep the paper from sliding, just wipe your table or counter with a damp cloth. Then the wax paper will remain firm.

There's nothing quite so satisfying as turning out your very own extra-special home baking. It's your individual touch that counts — and wins your family's praise.

And Heckers' certainly makes the difference. Good bakers always start with the basic fundamentals — and there's nothing more basic than Heckers' flour. Heckers' is UNBLEACHED and NATURALLY WHITE — because it is allowed to turn its own snowy white under nature's careful attention. But, despite its careful production, Heckers' costs no more than other flours. That's why economy goes hand-in-hand with fuller flavor, better texture, and finer appearance — when you bake with Heckers'.

How about this Fall "quick-and-easy" to bring the family back for more? Slice generous portions of canned corned beef hash, top each with a tomato slice, and sprinkle freely with grated cheese. Broil until the cheese is melted and the hash is thoroughly warmed.

And here's an old-fashioned Brown and White Marble Cake that probably was one of your grandmother's favorites.

Brown & White Marble Cake

Ingredients for White Butter
1/2 cup shortening
1 cup sugar
1 1/2 cups sifted Heckers' flour
1 teaspoon baking powder
1/4 teaspoon salt
1/2 cup milk
1 teaspoon vanilla
4 egg whites

Ingredients for Chocolate Butter
1 ounce chocolate
1/4 cup sugar
1 tablespoon milk
1 cup white butter
1 1/2 tablespoons Heckers' flour

Cream shortening. Add sugar gradually. Sift together flour, baking powder, salt. Add alternately with milk to creamed mixture. Add vanilla, fold in stiffly beaten egg whites. Grate chocolate, add sugar and milk. Heat and blend thoroughly. To 1 cup of white batter add chocolate mixture. Add flour. Put a layer of dark batter between 2 layers of white in a greased 9-inch tube pan. Bake at 350° F. for 45 minutes. Cool and frost.

Heckers'

Unbleached Naturally White

FLOUR

Look for valuable coupon with every bag

MASON LEAVES ON GM TRAINING PLAN

Robert Frederick Mason, 12 Jerome Avenue, left by train for Flint, Michigan, where he will begin a four year engineering course at General Motors Institute. Mason is employed at the Chevrolet-Bloomfield Division of General Motors Corporation.

General Motors Institute located in Flint was founded by General Motors Corporation more than thirty years ago. A co-operative system of education is in effect under which a student works at his sponsoring plant for two months and attends school for two months.

A number of General Motors executives received their education at General Motors Institute. Baccalaureate degrees in engineering and business administration are offered.

Mason is an active member of DeMolay. He was secretary of the Math Club at Belleville High School in his senior year, and graduated in June of this year.

Local Woman Holds Summer Classes For Girls

Mrs. T. Edward Davis, of 38 Washington Avenue, kept fourteen of her neighborhood girls occupied for the entire summer by conducting classes in sewing and arts and crafts in her back yard, concluding the summer with a barbecue on Labor Day. The youngsters presented their voluntary teacher with a handmade cutglass cheese and cracker dish. Taking part were: Barbara, Janice and Kathy Prosper, Patty Daudein, Judy Wittlinger, Ruth Thomas, Ann Marie and Alice Timdale, Judy and Sandy Healey, Shirley Boyer, Alice and Ann Martinson and Patty Ann.

Talk as long as you like —
phone rates for extra minutes are cheap
3 minute call to RICHMOND... 70¢
extra minutes, each only... 20¢

3 minute call from NEWARK after 6 P.M. and all day Sunday. 10¢. Fed. tax not included.

How YOU Can Save Money On TV Repairs

USE THIS 5 POINT CHECK-UP SPECIAL

Relax and Enjoy Your Favorite TV Programs

HERE'S OUR SPECIAL OFFER!

(It's Really Worth Much More Than We Charge!)

1. We check all tubes.
2. We check your Aerial.
3. We check and adjust height and width of Picture. Also Brightness and Focus.
4. We check and Clean Chassis.
5. We check and Clean Picture Tube.

ALL OF THIS FOR ONLY \$5.50

And Your Set Does Not Leave Your Home!

To Get This Unusual Value Call Dr. Nick At

Jersey TV & Music Shop

303 Franklin Ave. NUTLEY NU 2-7681

Gas

saves you time
work & money

COOL...
CLEAN...FAST...
AUTOMATIC!

PUBLIC SERVICE

A-218-55

You'll Agree... You'll Save More

AT...

Acme

SUPER MARKETS

Where Quality Counts and Value Means More to You

Get Acme's low, low prices plus S & H green stamps. Get fine Christmas gifts by saving S & H green stamps! Your choice of over 1500 top-quality items.

Turkeys

Oven-Ready lb. **49¢**

Beltsville

The pick of the nation's finest birds. All guaranteed tender, meaty and most delicious. Just the size you want!

Lancaster Brand "U. S. Choice"

Steaks

Sirloin lb. **95¢** Porterhouse lb. **99¢**

The smartest shoppers pick Lancaster Brand beef. Fresh, tender meat — extra juicy and "well marbled" — cut only from the finest corn-fed young beef.

Lancaster Brand

Liverwurst	Chunk Style	lb.	49¢
Taste O' Sea Economy-Pak			
Fish Sticks	1 1/2-lb. Pkg.		69¢
Shrimp	Fancy Jumbo	lb.	89¢
Smoked Tongues		lb.	49¢
Smoked Hocks		lb.	25¢
Salami	Hamlet 4-oz. pkz.		39¢
Salami	Hamlet 4-oz. pkz.		45¢

— TASTE O'SEA FROZEN FISH FEATURES —

TASTE O'SEA Frozen

Cod Fillet	Your Choice	
TASTE O'SEA Fillet of Mackerel		3 16-oz. Pkgs.
TASTE O'SEA Fillet of Perch		\$1.00
TASTE O'SEA Fillet of Haddock		

— BAKERY FEATURES —

Large Dutch Apple

Pies 43¢

Dutch Coffee

Kuchen 29¢

Supreme Corn-Top

Bread 20¢

Wheat

Pop-Ups 29¢

PACKAGE OF 6

— DAIRY FEATURES —

Kraft Natural Swiss

Slices 8-OZ. PKG. 43¢

Sharp

Cheese 65¢

Provolone Salami

Cheese 59¢

SAVE MORE WITH ACME GROCERY FEATURES

PEANUT BUTTER

Skippy

Creamy or Chunky 13-oz. jar **35¢**

IDEAL PURE STRAWBERRY

Preserves 2 12-oz. jars 49¢

GOOD N' KRISP

Pickles

Dill, 22-oz. jar **25¢**

Farmdale Brand

Peas 8 16-oz. cans \$1.00

Princess Facial

Tissues 2 Pkgs. of 400 39¢

Nathans Oreo Creme, 7 1/2 oz. Cakes; Oreo Creme, 8 1/2 oz. Cakes; Oreo Creme, 8 1/2 oz. Cakes; Oreo Creme, 8 1/2 oz. Cakes

Cookies 25¢

Berry's Chocolate Chip, 8 1/2 oz. Cakes; Moonlight Mallowes, 7 1/2 oz. Cakes

Cookies 33¢

— FRESH FRUITS & VEGETABLES —

GRAPES

Flame Tokay 2 lbs. **19¢**

Bunches of juicy flavor. A real lunchbox or snacktime treat!

McIntosh

APPLES 3 lbs. 29¢

Crisp and tender. One of the best all-purpose apples.

Maryland Golden Sweet

POTATOES 3 lbs. 19¢

Famous for flavor. Loaded with Vitamin A. They're delicious any way you serve 'em!

— AS FEATURED ON WRCA-TV —

"Cooking Magic" Cook Books

This Week's Cookbook — "The French Cookbook" **29¢**

Build a complete set of 24 different colorful volumes.

Just Out! October **Family Circle** MAGAZINE **7¢**

Grocery, frozen food and dairy prices effective through Wed., Oct. 3, all others through Sat., Sept. 29th.